

and the left MCA contraction period blood flow velocity was 98 cm/sec, which was higher than the normal MCA contraction period blood flow velocity of approximately 60 cm/sec. To diagnose cerebral vasospasm, the blood flow velocity from the TCD should be above 120 cm/sec. As the test was performed three days after the injury, it could be assumed that cerebral vasospasm had been improving. Cardiac-origin embolus can occur in patients with atrial fibrillation or cardiac valve disease. However, in this case, the electrocardiography and echocardiography were normal. Therefore, the cause of cerebral infarction was not a cardiac-origin embolus. In addition, based on the entry and exit of the current pathway, the cause of brain damage was not direct electrical injury. However, we cannot completely exclude cerebral infarction caused by necrotic emboli, which is similar to MRI findings, since there are no applicable tests to determine whether the cause of cerebral infarction is necrotic emboli.

Nevertheless, based on examinations and comprehensive tests, we believe that the cause of cerebral infarction was vasospasm rather than necrotic emboli. In the present case, we experienced cerebral infarction caused by high-voltage electrical injury. Accordingly, active evaluation was needed for brain injury in the high-voltage electrical injury. In addition, thorough examinations and comprehensive tests were critical in the treatment of various complications, as they can be easy to miss because of severe external injuries by high-voltage electrical injury.

With a review of the relevant literature, this paper has discussed a case of cerebral infarction caused by cerebral vasospasm in a 44-year-old male patient who suffered from high-voltage electrical injury from contact with 22,900 V.

## References

1. Esses SI, Peters WJ. Electrical burns; pathophysiology and complications. *Can J Surg* 1981;24:11-4.
2. Fleury V, Kleinig TJ, Thompson PD, et al. Cardio-embolic cerebellar stroke secondary to mitral valve chordae rupture as a delayed complication of a high-voltage electrical injury. *J Clin Neurosci* 2008;15:210-2.
3. Lim TG, Hur GY, Chang H, et al. A case of chronically exposed dura following electrical scalp burn. *J Korean Soc Plast Reconstr Surg* 2011;38:89-92.
4. Rehberg S, Yamamoto Y, Bartha E, et al. Antithrombin attenuates myocardial dysfunction and reverses systemic fluid accumulation following burn and smoke inhalation injury: a randomized, controlled, experimental study. *Crit Care* 2013;17:R86.
5. Robson MC, Del Beccaro EJ, Hegggers JP. The effect of prostaglandins on the dermal microcirculation after burning, and the inhibition of the effect by specific pharmacological agents. *Plast Reconstr Surg* 1979;63:781-7.

## Internal Jugular Phlebectasia in a Patient with Facial Trauma

Eun Young Rha, Ik Kyun Choi, Jun Hee Byeon

*Department of Plastic and Reconstructive Surgery, Yeouido St. Mary's Hospital, The Catholic University of Korea College of Medicine, Seoul, Korea*

**Correspondence:** Jun Hee Byeon  
Department of Plastic and Reconstructive Surgery, Yeouido St. Mary's Hospital, The Catholic University of Korea College of Medicine, 10 63-ro Yeongdeungpo-gu, Seoul 150-713, Korea

This article was presented as an e-Poster at 69th Congress of the Korean Society of Plastic and Reconstructive Surgeons, November 11-13, 2011 in Seoul Korea.

No potential conflict of interest relevant to this article was reported.

Received: 30 Mar 2013 • Revised: 16 Apr 2013 • Accepted: 22 Apr 2013  
pISSN: 2234-6163 • eISSN: 2234-6171  
<http://dx.doi.org/10.5999/aps.2013.40.4.456> • Arch Plast Surg 2013;40:456-458

Copyright © 2013 The Korean Society of Plastic and Reconstructive Surgeons  
This is an Open Access article distributed under the terms of the Creative Commons Attribution Non-Commercial License (<http://creativecommons.org/licenses/by-nc/3.0/>) which permits unrestricted non-commercial use, distribution, and reproduction in any medium, provided the original work is properly cited.

Internal jugular phlebectasia (IJP) is defined as a fusiform dilatation of the internal jugular vein without tortuosity [1]. IJP is diagnosed on physical

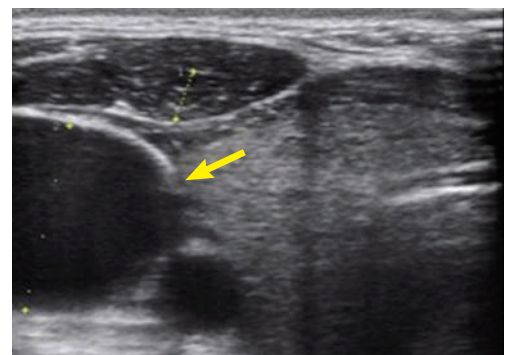

**Fig. 1.** Ultrasonography of the right neck. The yellow arrow shows a marked dilatation of the right internal jugular vein without abnormalities of the adjacent structures.

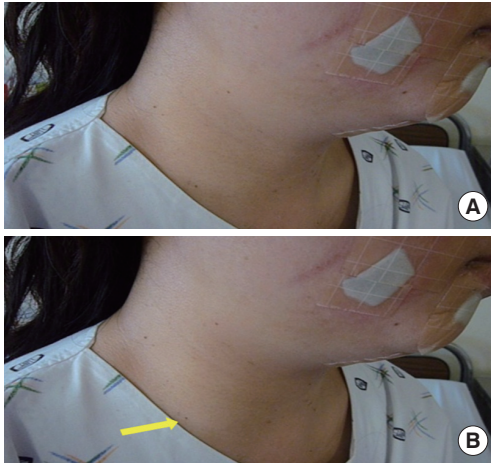
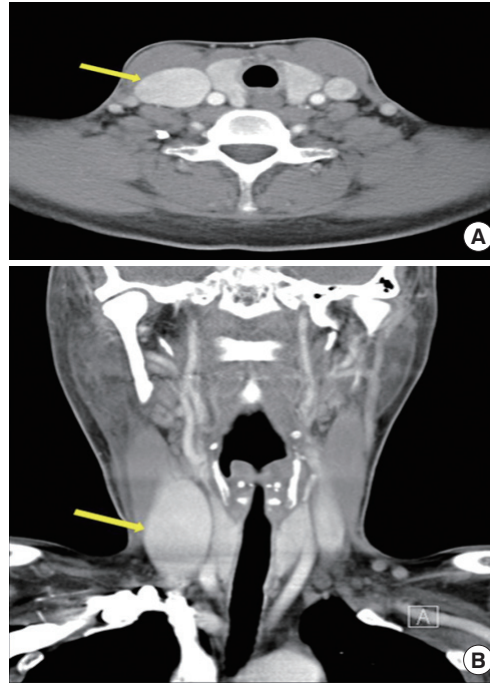

**Fig. 2.** Clinical photographs taken (A) at rest and (B) during the Valsalva maneuver. The yellow arrow shows the right neck swelling during the Valsalva maneuver.

examination and Doppler ultrasonography. However, it rarely presents symptoms or complications. It is commonly recommended that regular monitoring of its clinical course be performed, and sometimes surgery is performed for cosmetic purposes [2-5]. We report a case of a 40-year-old woman with facial trauma with a review of the literature.

A 40-year-old woman visited the Department of Emergency Medicine with chief complaints of facial laceration and complex fracture of the right zygomatic bone after a motorcycle traffic accident. The patient had no comorbidities other than iron deficiency anemia that was being controlled with an oral iron supplement. Because the patient presented right neck swelling, Doppler ultrasonography was performed to rule out a diagnosis of delayed rupture of the cervical vessels. However, it revealed no definite abnormalities other than the dilatation of the right internal jugular vein (Fig. 1). After open reduction and internal fixation of the zygomatic fracture, a physical examination was performed. This showed an enlargement of the neck swelling during a Valsalva maneuver. We tried to find any causative structural lesions such as a cervical or laryngeal mass, but computed tomography (CT) scans showed no definite structural abnormalities (Figs. 2,3). The patient had no symptoms and refused surgery for follow-up, the patient presented with no complications.

IJP is a rare condition and its epidemiologic features have not been well documented. In recent years, its incidence has increased. This is attributable to an increased number of diagnoses of subclinical cases because of advancement of diagnostic imaging



**Fig. 3.** (A) Axial and (B) coronal views of contrast-enhanced computed tomography scans of the neck. The yellow arrows show a marked dilatation of the right internal jugular vein without other abnormalities.

modalities and increased frequency of laryngeal and cervical surgery [1,2]. Two hypotheses have been proposed to explain the etiology of IJP: The first is the elevated pressure in the internal jugular vein and the second is the congenital defect of the venous wall. If there is a mediastinal or cervical mass, it could disturb the venous drainage or cause regurgitation of venous flow. This eventually leads to the increased hydrostatic pressure and dilatation of the vessel. Second, if there is a congenital defect of the venous wall, this could also cause IJP. Surgical specimens have shown a loss of elastic tissue, thinning of the venous wall, fibrosis, and a decrease or absence of the smooth muscle layer [1,2].

IJP can be diagnosed by flow in Doppler ultrasonography and dilation during the Valsalva maneuver. In addition, any causative structural lesions should be ruled out on CT scans [2]. Complications that occur in rare cases include progression, thrombosis, and Horner's syndrome. The chief complaint of patients is cosmetic concerns [1-4]. Clinical surveillance is usually recommended when there are no symptoms or complications. In these cases, however, surgery is a possible treatment option. Conventional surgical procedures consist of ligation of the internal jugular vein through a transcutaneous cervical approach or transaxillary approach [3,4]. Venoplasty or anastomosis after resection of the affected lesion has been performed successfully to preserve the physiologic

blood flow of the cervical vessels, especially in bilateral cases [5]. In the current case, we decided to follow-up with the patient on a monthly basis, not only because there were no symptoms or complications, but also because the radiologic study revealed only the dilatation of the internal jugular vein without any causative structural lesions. In addition, the patient refused to undergo cosmetic surgery.

In evaluating patients with trauma who experience neck swelling, clinicians should consider making a differential diagnosis of various conditions from simple contusion to life-threatening ones including pseudoaneurysm or a delayed rupture of the cervical vessels. These life-threatening vessel injuries can be confirmed by angiography, which should be accompanied by emergency intervention or surgery. Although IJP is a rare condition, when making a differential diagnosis of neck swelling in patients with trauma, clinicians should refrain from unnecessary evaluations by performing a physical examination and routine radiography to conserve time and money. We experienced a rare case of IJP in a patient with trauma. Clinicians should be aware of IJP as a candidate condition of the differential diagnosis of neck swelling in trauma patients.

## References

1. Paleri V, Gopalakrishnan S. Jugular phlebectasia: theory of pathogenesis and review of literature. *Int J Pediatr Otorhinolaryngol* 2001;57:155-9.
2. Haney JC, Shortell CK, McCann RL, et al. Congenital jugular vein phlebectasia: a case report and review of the literature. *Ann Vasc Surg* 2008;22:681-3.
3. Jianhong L, Xuewu J, Tingze H. Surgical treatment of jugular vein phlebectasia in children. *Am J Surg* 2006;192:286-90.
4. Chang YT, Lee JY, Wang JY, et al. Transaxillary subfascial endoscopic approach for internal jugular phlebectasia in a child. *Head Neck* 2010;32:806-11.
5. Hung T, Campbell AI. Surgical repair of left internal jugular phlebectasia. *J Vasc Surg* 2008;47:1337-8.

## Scalp Reconstruction after Resection of a Large Recurred Proliferating Trichilemmal Tumor Using an Anterolateral Thigh Free Flap

Matthew Seung Suk Choi<sup>1</sup>, Eui Jong Kim<sup>1</sup>, Jang Hyun Lee<sup>1</sup>, Ju Yeon Pyo<sup>2</sup>, Yong Wook Park<sup>2</sup>, Kyung Mook Lee<sup>3</sup>

Departments of <sup>1</sup>Plastic and Reconstructive Surgery and <sup>2</sup>Pathology, Hanyang University Guri Hospital, Hanyang University College of Medicine, Guri; <sup>3</sup>Department of Plastic and Reconstructive Surgery, Inje University Haeundae Paik Hospital, Inje University College of Medicine, Busan, Korea

Correspondence: Jang Hyun Lee

Department of Plastic and Reconstructive Surgery, Hanyang University Guri Hospital, Hanyang University College of Medicine, 153 Gyeongchun-ro, Guri 471-701, Korea  
Tel: +82-31-560-2330, Fax: +82-31-560-2338, E-mail: pslee@hanyang.ac.kr

This article was presented as a poster at the 70th Congress of the Korean Society of Plastic and Reconstructive Surgeons on November 9-11, 2012 in Seoul, Korea.

No potential conflict of interest relevant to this article was reported.

Received: 18 Apr 2013 • Revised: 1 May 2013 • Accepted: 2 May 2013

pISSN: 2234-6163 • eISSN: 2234-6171

<http://dx.doi.org/10.5999/aps.2013.40.4.458> • Arch Plast Surg 2013;40:458-460

Copyright © 2013 The Korean Society of Plastic and Reconstructive Surgeons

This is an Open Access article distributed under the terms of the Creative Commons Attribution Non-Commercial License (<http://creativecommons.org/licenses/by-nc/3.0/>) which permits unrestricted non-commercial use, distribution, and reproduction in any medium, provided the original work is properly cited.

Proliferating trichilemmal tumor (PTT) is an uncommon lesion that is characterized by an exuberant growth of cells derived from the external root sheath of the hair follicle. Histologically, it presents as trichilemmal keratinization. It is known to be derived from trichilemmal cysts and to have a potential for malig-

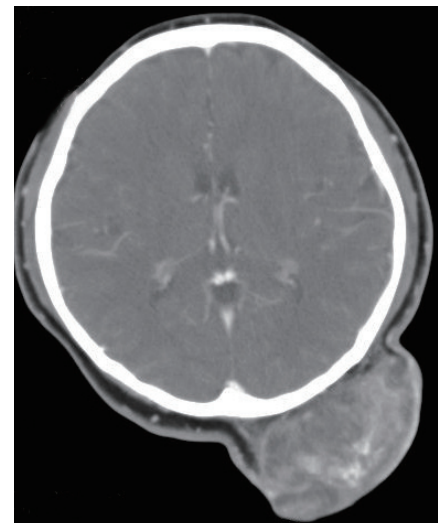

**Fig. 1.** Findings at a local clinic. Computed tomography findings show mass involvement with the pericranium.