

Gastrointestinal Cancer

Comprehensive Analysis of the Expression and Prognosis for Lipid Metabolism-Related Genes in Hepatocellular Carcinoma

Wen-Jie Fan¹ Hao Ding² Xiang-Xun Chen¹ Lin Yang¹

¹Department of Radiology, The First Affiliated Hospital of Anhui Medical University, Hefei, Anhui, People's Republic of China

²Department of Gastroenterology, The First Affiliated Hospital of Anhui Medical University, Hefei, Anhui, People's Republic of China

Address for correspondence Hao Ding, PhD, Department of Gastroenterology, The First Affiliated Hospital of Anhui Medical University, Hefei, Anhui 230022, China (e-mail: dh198917@126.com).

South Asian J Cancer 2023;12(2):126–134.

Abstract



Hao Ding

Keywords

- ▶ hepatocellular carcinoma
- ▶ bioinformatics
- ▶ prognosis
- ▶ lipid metabolism
- ▶ biomarker

Background This study aimed to screen potential key genes associated with lipid metabolism and to evaluate their expressions and prognosis values in hepatocellular carcinoma (HCC).

Methods Data sets GSE6764, GSE14520, and GSE112790 were used to identify the common differentially expressed genes (DEGs). Protein–protein interaction (PPI) network was constructed by STRING database. Hub genes in PPI network were identified and subjected to functional enrichment analysis to screen lipid metabolism-related genes. The expressions of selected genes and their associations with prognosis were analyzed using UALCAN, The Human Protein Atlas, and Kaplan–Meier plotter databases. The transcriptional factor (TF)-gene regulatory network was constructed using NetworkAnalyst.

Results A total of 331 common DEGs including 106 upregulated and 225 downregulated genes were identified. PPI network analysis showed that 76 genes with high degrees were identified as hub genes, among which 14 genes were lipid metabolism-related genes. PON1, CYP2C9, and SPP1 were found to be the independent prognostic markers. Key TFs with close interactions with these prognostic genes, including HINFP, SRF, YY1, and NR3C1, were identified from the TF-gene regulatory network.

Conclusion This study presented evidence for the prognostic capabilities of lipid metabolism-related genes in HCC, and newly identified HINFP and NR3C1 as potential biomarkers for HCC.

Introduction

Hepatocellular carcinoma (HCC), the most common type of liver cancer, ranks as the fifth most common cancer and the third leading cause of cancer-related mortality worldwide,

with an age-adjusted incidence of 10.1 cases per million per year.^{1,2} The medium survival time of patients with HCC following diagnosis is estimated between 6 and 20 months if not intervened.³ Though many efforts have been done, the

DOI <https://doi.org/10.1055/s-0042-1757560> ISSN 2278-330X

How to cite this article: Fan W-J, Ding H, Chen X-X, et al. Comprehensive Analysis of the Expression and Prognosis for Lipid Metabolism-Related Genes in Hepatocellular Carcinoma. South Asian J Cancer 2023;12(2):126–134.

© 2022. MedIntel Services Pvt Ltd. All rights reserved.

This is an open access article published by Thieme under the terms of the Creative Commons Attribution-NonDerivative-NonCommercial-License, permitting copying and reproduction so long as the original work is given appropriate credit. Contents may not be used for commercial purposes, or adapted, remixed, transformed or built upon. (<https://creativecommons.org/licenses/by-nc-nd/4.0/>)

Thieme Medical and Scientific Publishers Pvt. Ltd., A-12, 2nd Floor, Sector 2, Noida-201301 UP, India

molecular mechanisms underlying the initiation and progression of HCC remains largely undetermined, and the therapeutic effect is far from satisfactory due to multiple reasons including but not limited to postsurgical recurrence and drug resistance.^{3,4} Therefore, exploring the underlying mechanisms and identifying effective prognostic biomarkers for the development of novel diagnostic and treatment approaches has become an urgent mandate.

Alterations in cellular metabolism are recognized as one of the 10 hallmarks of cancer, which allow tumor cells to survive in unfavorable environments and to maintain their homeostasis.^{5,6} Compared with other metabolic alterations such as glucose or glutamine metabolism, alterations in lipid metabolism in HCC have received less attention. However, recent studies have reported that fatty acid (FA) synthesis-related genes including *ACLY*, *FASN*, *SCD*, and *SREBP1* were upregulated, whereas FA oxidation-related genes including *ACAA1/2*, *ACADSB*, and *HADH* were downregulated in patients with HCC.^{7,8} Moreover, pharmacological or genetic modulation of FA metabolic enzymes *FASN*, *ACADS*, and *ACADL* significantly affected tumor growth, invasion, and metastasis, indicating the importance of lipid metabolic alteration in HCC carcinogenesis.^{9–11} Despite these advances, studies concerning lipid metabolism in HCC remain quite limited. In the present study, we used integrated bioinformatics to screen crucial genes associated with lipid metabolism and to evaluate their expressions and prognosis values in HCC, thus to deepen the understanding of pathogenesis and to provide a novel insight into HCC-interventional strategies.

Methods

Gene Expression Data

The gene expression profiles of GSE6764, GSE14520, and GSE112790 were downloaded from Gene Expression Omnibus (GEO) database (<http://www.ncbi.nlm.nih.gov/geo/>). The GSE6764 is based on the GPL570 platform (Affymetrix Human Genome U133 Plus 2.0 Array) and includes 10 normal liver tissue specimens and 35 HCC tissue specimens. GSE14520 is based on the GPL3921 platform (Affymetrix HT Human Genome U133A Array) and includes 220 nontumor tissue specimens and 225 tumor tissue specimens. GSE112790 is based on the GPL570 platform (Affymetrix Human Genome U133 Plus 2.0 Array) and includes 15 nontumor tissue specimens and 183 tumor tissue specimens. The *t*-test and Benjamini–Hochberg method were used to calculate the *p*-value and false discovery rate, respectively. Genes showing altered expression with adjusted *p*-value < 0.05 and $|\log_2FC$ (fold change) > 1 were identified as differentially expressed genes (DEGs). Then, the common DEGs aggregated in these three data sets were obtained using VENNY 2.1.0 (<https://bioinfogp.cnb.csic.es/tools/venny/>).

Gene Ontology and Kyoto Encyclopedia of Genes and Genomes Enrichment Analyses

The common DEGs from GSE6764, GSE14520, and GSE112790 were further subjected to Gene Ontology (GO) biological process and Kyoto Encyclopedia of Genes and

Genomes (KEGG) pathway enrichment analyses using the online STRING database (<http://string-db.org>). Meanwhile, the enrichment analyses were also performed for up- and downregulated DEGs and the identified hub genes. The cutoff value for significant GO and KEGG enrichment analyses was set as $p < 0.05$.

Protein–Protein Interaction Network

The aggregated DEGs were mapped using the STRING database (<http://string-db.org>) to evaluate the protein–protein interaction (PPI) information. Then, the PPI network was visualized through Cytoscape software V3.5.1. In the PPI network, a protein serves as a node and the degree of a node represents the number of nodes linked to it. In the present study, all the nodes with degree ≥ 1 were reserved and genes displaying a node degree of ≥ 15 were identified as hub genes.

Overall Survival Analysis

The Kaplan–Meier plotter (<http://kmplot.com/analysis/>) is a comprehensive online platform that can assess the effect of 54k genes on survival in 21 cancer types. The platform incorporates public ribonucleic acid-sequencing (RNA-seq) and microarray data obtained from the GEO, European Genome-phenome Archive, and The Cancer Genome Atlas (TCGA) databases. In the present study, patient samples were stratified into high- and low-expression groups according to the median expressions of the selected genes and assessed by a Kaplan–Meier survival plot with hazard ratio, 95% confidence intervals, and log rank *p*-value.

Validation of the Expression Levels of DEGs

UALCAN (<http://ualcan.path.uab.edu>) is a comprehensive, publicly available, and interactive online portal for analyzing cancer transcriptome data, which includes RNA-seq and clinical information of 31 cancer types from TCGA. The Human Protein Atlas (HPA) (<http://www.proteinatlas.org>) is an interactive open-access database that provides the protein expression profiles for a variety of human proteins. In the present study, the gene and protein expressions of the selected genes in HCC were validated using UALCAN and HPA database, respectively.

Construction of Transcriptional Factor–Gene Regulatory Network

The transcriptional factors (TFs) of selected genes were explored using the online tool NetworkAnalyst (<http://www.networkanalyst.ca/faces/home.xhtml>). The TF-gene regulatory network was then constructed and visualized using Cytoscape software V3.5.1.

Results

Gene Expression Analysis

As shown in **Fig. 1A**, a total of 1,253 (550 upregulated and 703 downregulated), 852 (350 upregulated and 502 downregulated), and 1,100 (531 upregulated and 569 downregulated) DEGs were identified from the GSE6764, GSE14520, and GSE112790, respectively. Next, 331 common DEGs aggregated in these three data sets were obtained using VENNY 2.1.0.

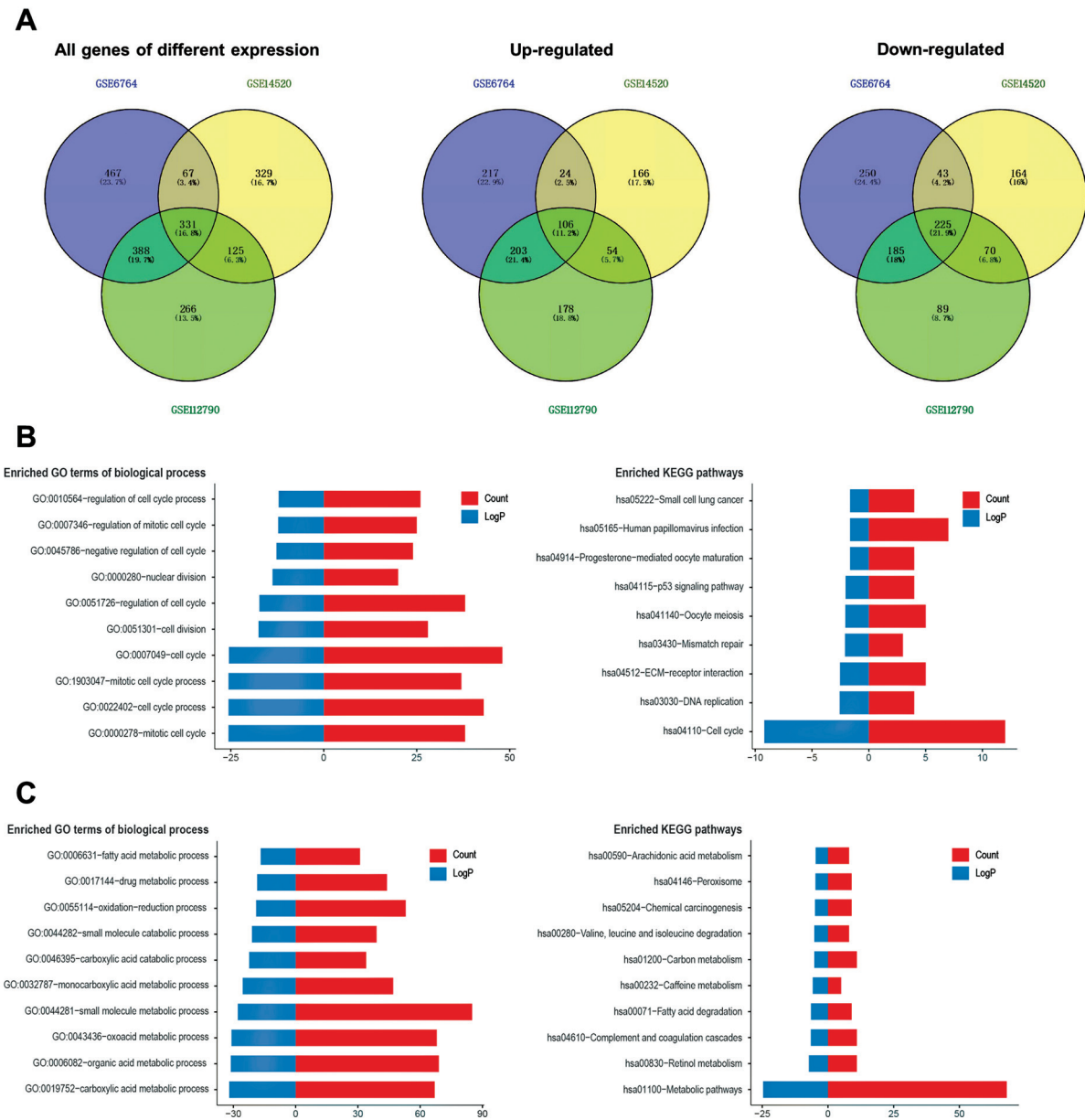

Fig. 1 Analyses of the differentially expressed genes (DEGs). (A) Venn diagram depicting the number of all, upregulated and downregulated common genes identified from GSE6764, GSE14520, and GSE112790 data sets. (B, C) Gene Ontology (GO) biological process and Kyoto Encyclopedia of Genes and Genomes (KEGG) pathway enrichment analyses of the upregulated (B) and downregulated (C) common DEGs.

Among the common DEGs, 106 DEGs were upregulated and 225 DEGs were downregulated.

Then, the GO and KEGG pathway enrichment analyses were performed. GO enrichment analysis revealed that the top enriched biological processes in the upregulated 106 DEGs and downregulated 225 DEGs were mainly related to cell mitosis/cell cycle and material metabolism, respectively. As for the KEGG pathway analysis, the top 3 pathways enriched by the upregulated genes were related to cell cycle, deoxyribonucleic acid (DNA) replication, and extracellular matrix-receptor interaction; while the top 10 pathways enriched by the downregulated genes were mostly related to material metabolism (Fig. 1B and C).

PPI Network Construction and Identification of Hub Genes Associated with Lipid Metabolism

The online STRING database was used to construct the PPI network of proteins encoded by the 331 common DEGs. As shown in Fig. 2, a total of 299 nodes (proteins) and 1,854 edges (interactions) were identified. Of the 299 proteins, 95 were upregulated and 204 were downregulated. Seventy-six genes with degree ≥ 15 were identified as hub genes (Table 1). Then, GO biological process analysis for the 76 genes were performed using the STRING database and showed that 14 genes (ACSL1, PON1, HAO2, CYP1A2, LPA, FABP1, ACLY, ACAA1, SPP1, ALDH8A1, CYP2C9, PCK1, CYP2B6, TTR) were involved in lipid metabolic process.

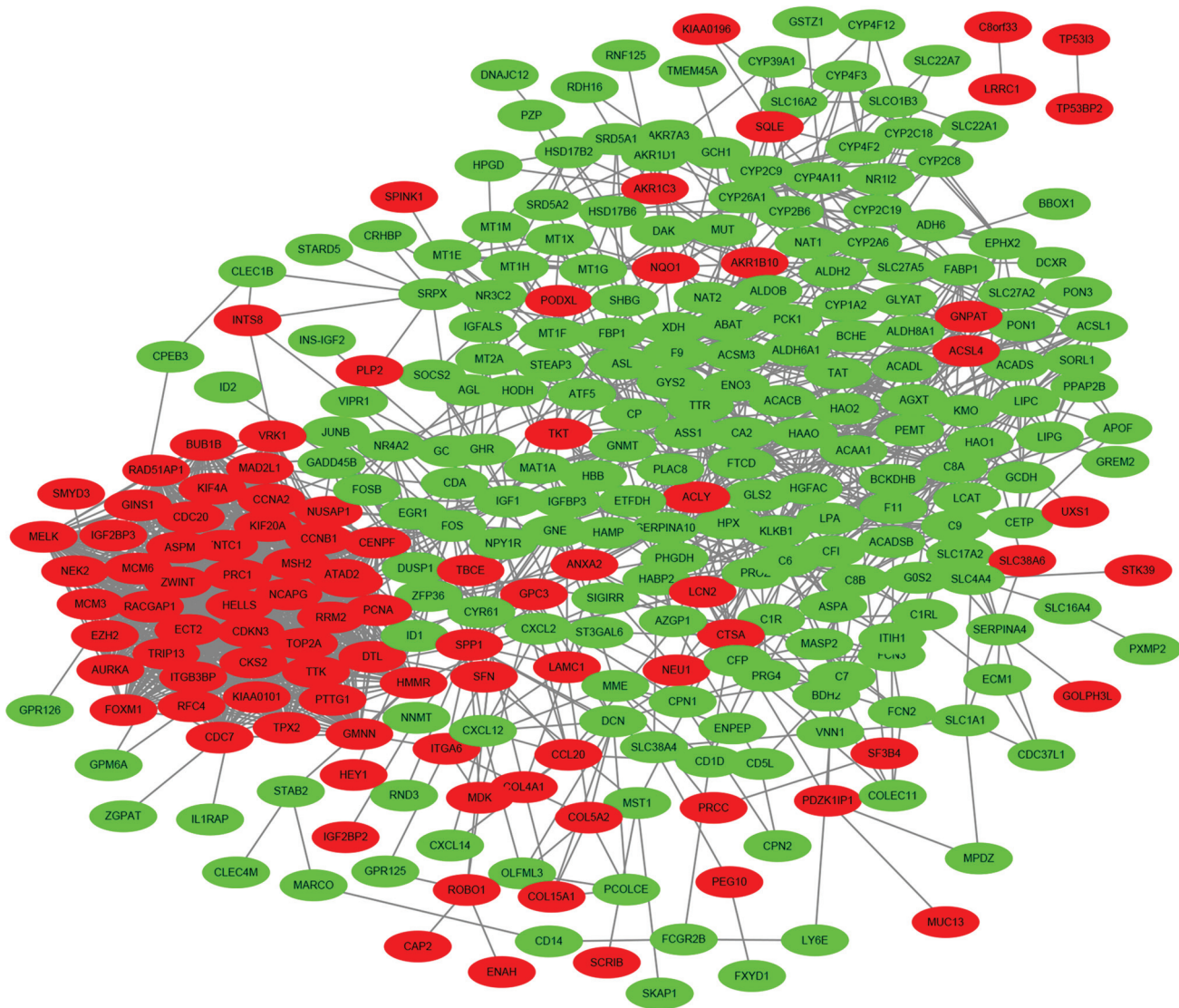

Fig. 2 Protein–protein interaction (PPI) network of the common differentially expressed genes (DEGs) between hepatocellular carcinoma (HCC) and control samples. Red nodes represent upregulated DEGs and green nodes represent downregulated DEGs.

Table 1 The hub genes identified from GSE6764, GSE14520, and GSE112790

Expression	DEGs
Upregulated	ACLY, SPP1, MSH2, VRK1, GINS1, CDC7, GMNN, CKS2, NEK2, KIF4A, ATAD2, HELLS, PTTG1, KIF20A, ECT2, MCM3, KIAA0101, FOXM1, PRC1, KNTC1, EZH2, TPX2, HMMR, CENPF, NUSAP1, TRIP13, MCM6, ASPM, DTL, RACGAP1, ZWINT, PCNA, TOP2A, NCAPG, MELK, RRM2, RAD51AP1, CDC20, AURKA, BUB1B, PBK, CDKN3, TTK, MAD2L1, RFC4, CCNB1, CCNA2
Downregulated	EGR1, ACSL1, C9, PON1, C8B, HAO2, KMO, CYP1A2, LPA, FABP1, TAT, HGFAC, ACAA1, F11, ALDH8A1, CYP2C9, C6, PCK1, KLKB1, FOS, IGF1, CYP2B6, TTR, F9, SERPINA10, AGXT, CP, C8A, FTCD

Abbreviation: DEGs, differentially expressed genes.

Identification and Expression Validation of Lipid Metabolism-Related Genes with Prognostic Value in HCC

Overall survival analysis was performed using the online platform Kaplan–Meier plotter. A total of 364 HCC patients were stratified into high- and low-expression groups according to the median expressions of the selected genes. As

shown in **Fig. 3**, high expressions of ACSL1, PON1, HAO2, LPA, ALDH8A1, CYP2C9, PCK1, and TTR were significantly associated with a better prognosis ($p < 0.05$), while high expression of SPP1 was significantly associated with a worse prognosis ($p < 0.05$). In addition, no significant correlation with prognosis was observed for the expressions of CYP1A2, FABP1, ACLY, ACAA1, and CYP2B6.

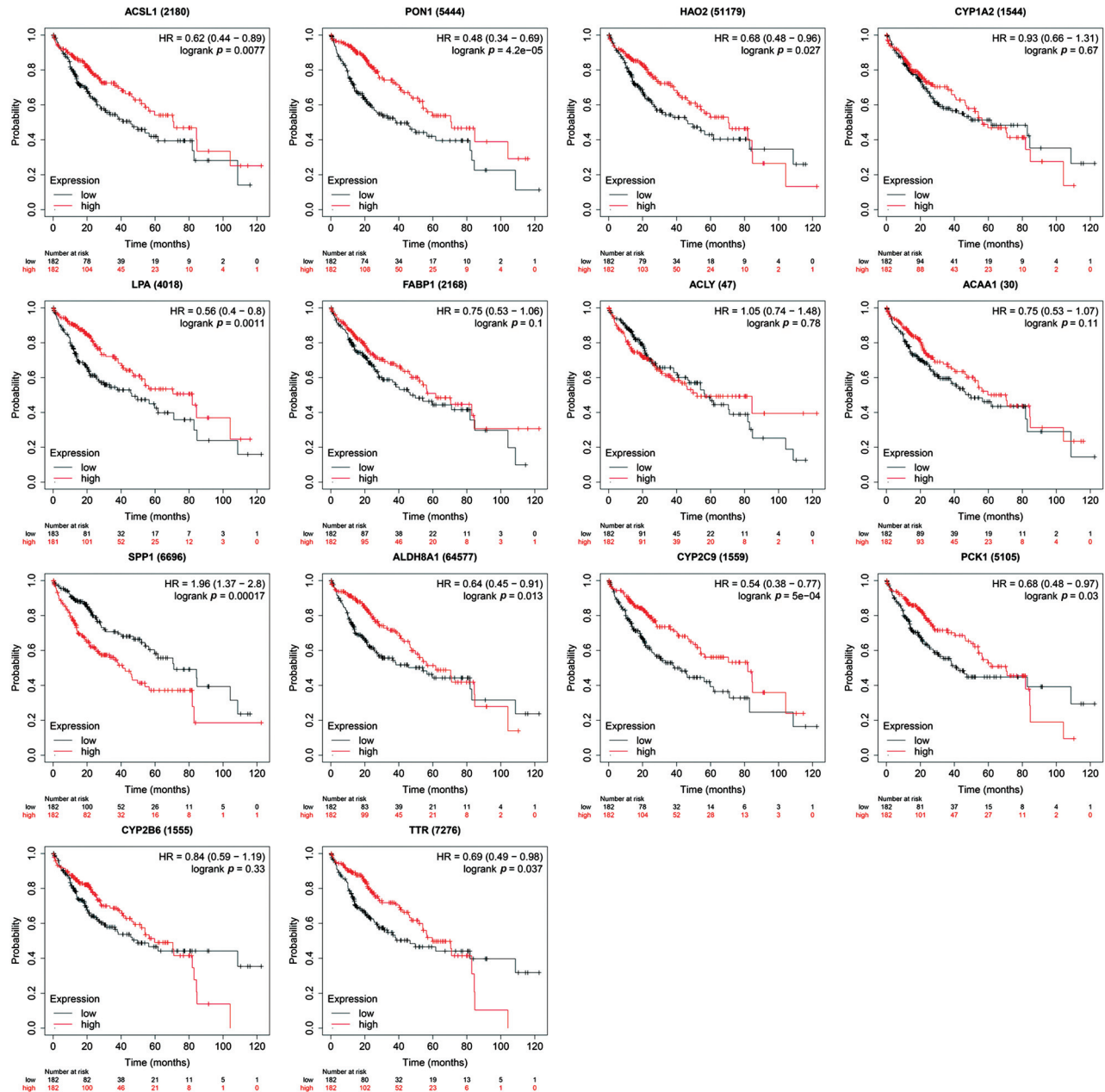

Fig. 3 Overall survival analyses of the hub genes in patients with hepatocellular carcinoma (HCC) using the Kaplan-Meier plotter online tool.

The prognosis-related genes were further included in the subsequent multivariate analysis. It was concluded that PON1, CYP2C9, and SPP1 were independent prognostic markers for overall survival of patients with HCC (**Fig. 4A**). We then assessed the expression levels of these prognostic genes in HCC and normal tissues using UALCAN and HPA databases and found that PON1 and CYP2C9 were lowly expressed and SPP1 was highly expressed in HCC tissues, both at the messenger RNA and protein levels (**Fig. 4B and C**).

TF Analysis for the Prognostic Genes Associated with Lipid Metabolism

A TF-gene regulatory network was constructed for the prognostic genes associated with lipid metabolism, which

included 27 interaction pairs among the 3 prognostic genes and 23 TFs. HINFP, SRF, YY1, and NR3C1 were predicted to be the key TFs regulating the expressions of these three prognostic genes (**Fig. 5A**). Furthermore, the gene expressions of HINFP, SRF, YY1, and NR3C1 were analyzed using UALCAN database and found to be dysregulated in HCC (**Fig. 5B**). Survival analysis revealed that the expression level of each gene was associated with HCC patient survival (**Fig. 5C**).

Discussion

With the rapid development of high-throughput sequencing technologies, bioinformatics has become an important

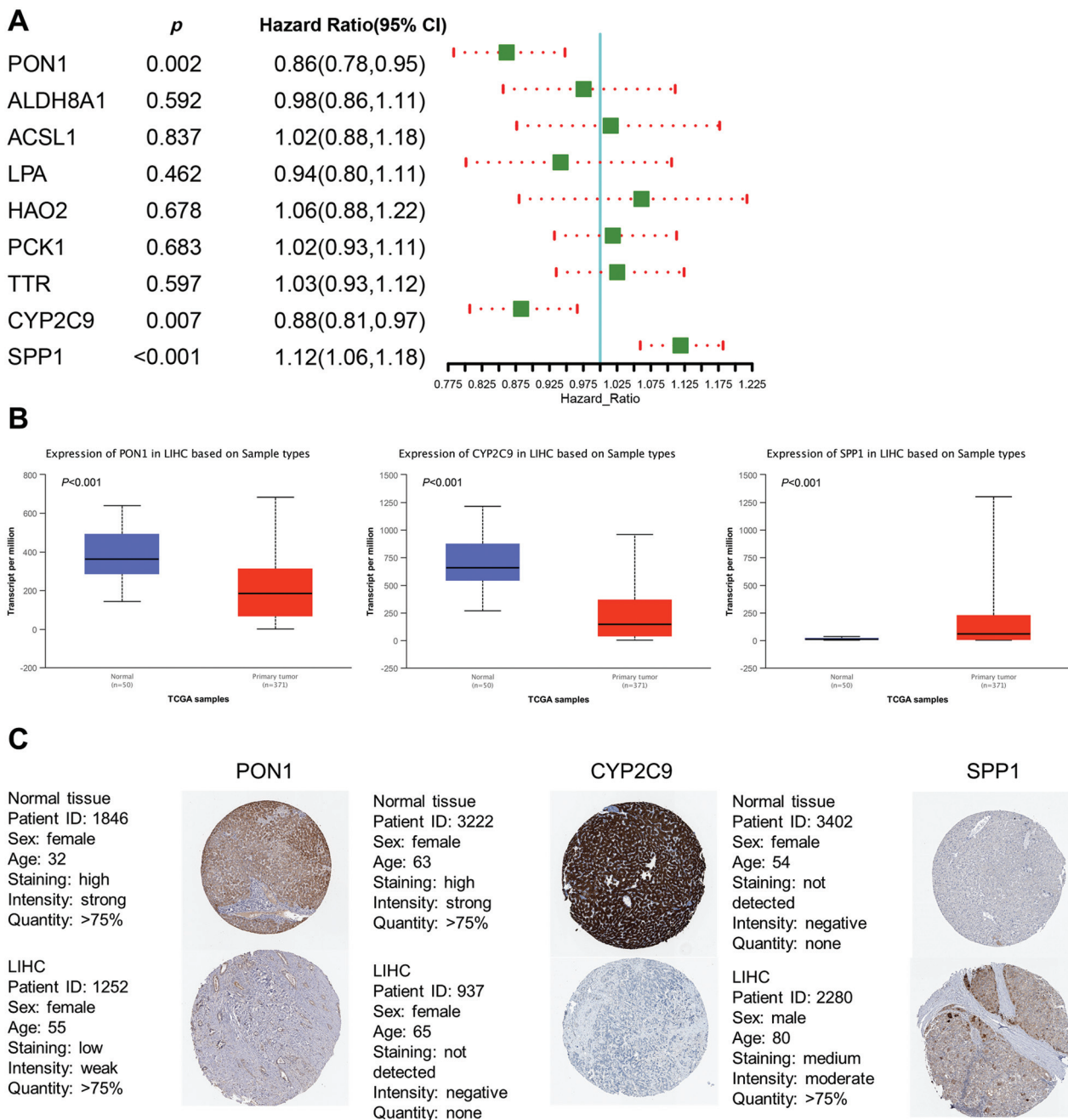

Fig. 4 Expression profile and prognostic value of lipid metabolism-related genes in hepatocellular carcinoma (HCC). (A) Risk ratio forest plot showing the prognostic value of the selected genes. (B) Validation of the messenger ribonucleic acid (mRNA) expression levels of the prognostic genes using the UALCAN database. (C) Validation of the protein expression levels of the prognostic genes using The Human Protein Atlas (HPA) database.

component of biomedical research and been widely used in the field of oncology. Public databases provide a large number of clinical information and gene expression data and serve as a tremendous resource for biomedical researchers. In the present study, we integrated expression data from three GEO data sets and screened out 331 common DEGs in HCC by bioinformatic analysis. GO and KEGG pathway-enrichment analyses were performed and showed that the upregulated DEGs were mainly related to cell division, while the downregulated DEGs were mainly related to material metabolism. These findings were consistent with a previous

study by Yan et al.¹² Furthermore, the PPI network of the aggregated DEGs was constructed using the STRING database and identified a total of 76 hub genes with a cutoff degree of ≥ 15 .

In recent years, lipid metabolism has attracted increasing attention in the field of cancer research. The lipid-rich environment is considered to promote the proliferation and metastasis of tumor cells.¹³ Consistently, tumor cells usually uptake larger amount of lipids accompanied by enhanced lipogenesis compared with normal cells.^{14–16} Furthermore, alterations in lipid metabolic process were

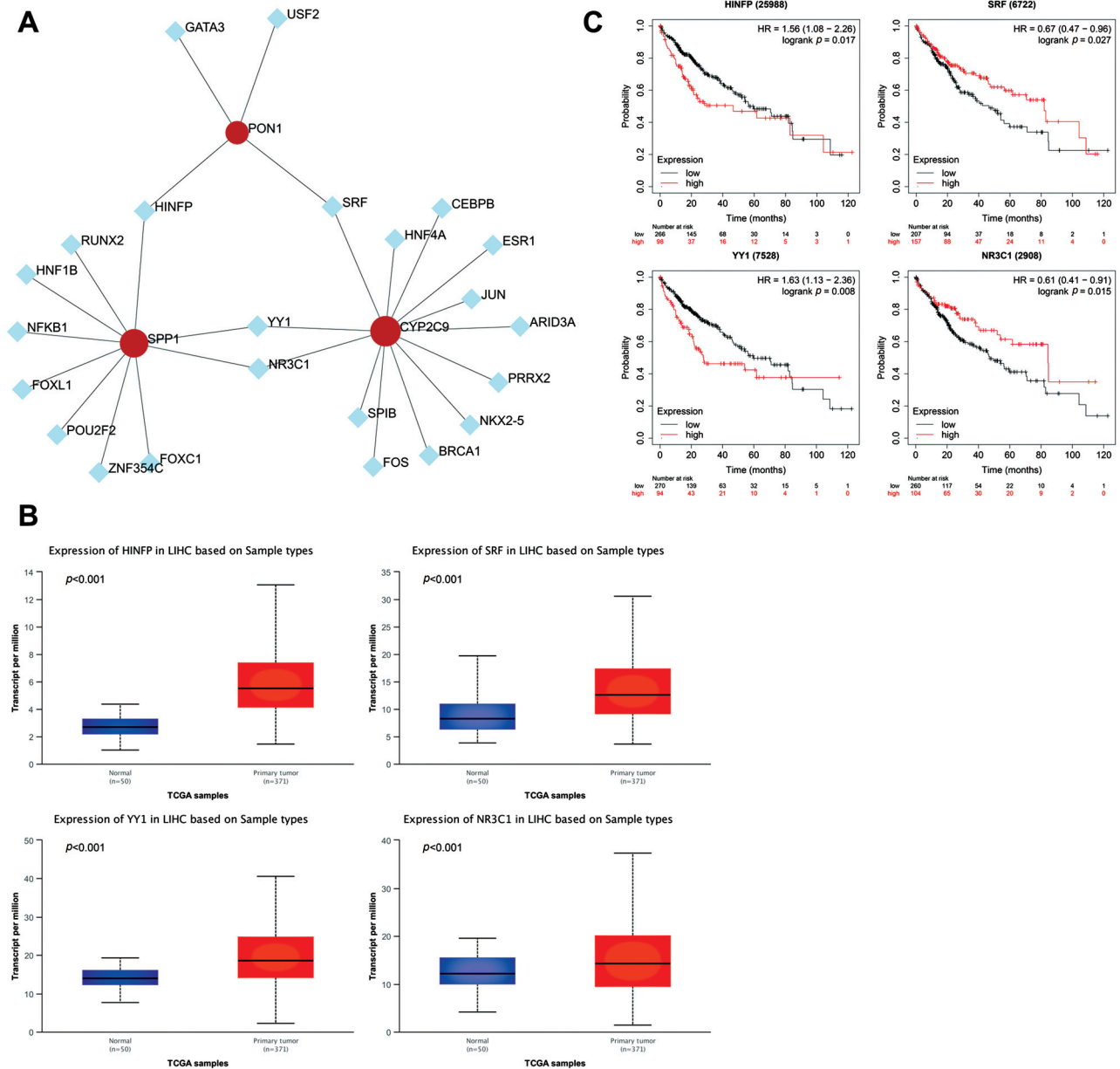

Fig. 5 Transcription factors (TFs) analyses. (A) The TF-gene regulatory network constructed by the NetworkAnalyst. (B) Analyses of the expressions of HINFP, SRF, YY1, and NR3C1 in hepatocellular carcinoma (HCC) using the UALCAN database. (C) Overall survival analyses using the Kaplan-Meier plotter online tool.

observed both in FVB and C57B6 strains of Mdr2-knockout mice, a model of inflammation-mediated HCC.¹⁷ While in the mouse model of nonalcoholic steatohepatitis-driven HCC, acylcarnitine was found to be accumulated in liver tumor tissues due to the suppression of FA oxidation, which further enabled HCC cells to acquire stem cell properties.¹⁸ These findings highlight the importance of lipid metabolic process in hepatocarcinogenesis and suggest a great potential in the development of novel diagnostic and treatment approaches in HCC. In this study, we performed GO biological process analysis for the 76 hub genes using the STRING database and found that 14 genes, namely ACSL1, PON1, HAO2, CYP1A2, LPA, FABP1, ACLY, ACAA1, SPP1, ALDH8A1, CYP2C9, PCK1,

CYP2B6, and TTR, were enriched in the GO term of “lipid metabolic process.” Of these 14 lipid metabolism-related genes, PON1, CYP2C9, and SPP1 were significantly associated with overall survival and were identified to be independent prognostic markers for HCC, which were in concordance with previous studies.^{19–21} Notably, two recent studies have obtained different results regarding the key lipid metabolism-related genes in HCC. Wang et al have identified ME1, MED10, and MED22 as the lipid metabolism-related genes with prognostic value in HCC.²² While Zhu et al have screened out a 6-gene signature consisting of 6 lipid metabolism-related genes (FMO3, SLC11A1, RNF10, KCNH2, ME1, and ZIC2) as an independent prognostic factor for HCC.²³

The reasons for these discrepancies may be as followed. First, the patient data were obtained from different public sources (Wang et al: TCGA liver cancer data [370 samples]; Zhu et al: TCGA liver cancer data [342 samples] + GSE15654 data set; the present study: GSE6764 + GSE14520 + GSE112790). Second, different analysis strategies were used. Third, different conclusions are often drawn due to the molecular heterogeneity of tumors, even if the included tumor samples are almost the same. Future studies with larger sample sizes and more accurate classification are needed to address this question.

We further confirmed the gene and protein expressions of these three prognostic genes using the UALCAN and HPA databases and showed consistent results with microarray data of GSE6764, GSE14520, and GSE112790. To explore the underlying molecular mechanisms regulating these prognostic genes, the TF-gene regulatory network was further constructed and identified HINFP, SRF, YY1, and NR3C1 as key TFs. SRF is a transcription factor of the MADS-box family that governs fundamental biological processes such as cell migration, cell growth, cytoskeletal organization, and differentiation.^{24,25} Accumulating evidence has suggested that SRF plays an essential role in triggering the formation and inducing epithelial to mesenchymal transition with resistance to sorafenib in HCC.^{25,26} YY1 is a member of the GLI-Kruppel class of zinc finger DNA-binding proteins and has been shown to promote tumorigenicity, angiogenesis, metastasis, and inhibit apoptosis of cancer cells in HCC.^{27–29} As for NR3C1, there was only one study reporting that the hydroxymethylation of NR3C1, the glucocorticoid receptor, was increased in mice with chronic alcohol consumption, which may create a carcinogenic environment.³⁰ However, no study concerning the role of HINFP in HCC has been reported until now. To our knowledge, this is the first study demonstrating the abnormal expressions of NR3C1 and HINFP in tumor tissues and their associations with the prognosis in HCC.

Conclusion

This study systematically analyzed the differential gene expression pattern in HCC and identified PON1, CYP2C9, and SPP1 as the prognostic genes associated with lipid metabolism and HINFP, SRF, YY1, and NR3C1 as their key TFs. These findings further supported the essential roles of PON1, CYP2C9, SPP1, SRF, and YY1 in HCC, and suggested HINFP and NR3C1 as new potential biomarkers for the prognosis of HCC. Given the limitations of this study, further studies are needed to verify the reliability of our results and elucidate the function of these potential prognostic genes.

Funding

None.

Conflict of Interest

None declared.

References

- Berndt N, Eckstein J, Heucke N, et al. Characterization of lipid and lipid droplet metabolism in human HCC. *Cells* 2019;8(05):512
- Forner A, Reig M, Bruix J. Hepatocellular carcinoma. *Lancet* 2018; 391(10127):1301–1314
- Gao X, Wang X, Zhang S. Bioinformatics identification of crucial genes and pathways associated with hepatocellular carcinoma. *Biosci Rep* 2018;38(06):BSR20181441
- Craig AJ, von Felden J, Garcia-Lezana T, Sarcognato S, Villanueva A. Tumour evolution in hepatocellular carcinoma. *Nat Rev Gastroenterol Hepatol* 2020;17(03):139–152
- Condelli V, Crispo F, Pietrafesa M, et al. HSP90 molecular chaperones, metabolic rewiring, and epigenetics: impact on tumor progression and perspective for anticancer therapy. *Cells* 2019;8(06):532
- Vanhove K, Derveaux E, Graulus GJ, et al. Glutamine addiction and therapeutic strategies in lung cancer. *Int J Mol Sci* 2019;20(02): 252
- Nwosu ZC, Battello N, Rothley M, et al. Liver cancer cell lines distinctly mimic the metabolic gene expression pattern of the corresponding human tumours. *J Exp Clin Cancer Res* 2018;37(01):211
- Budhu A, Roessler S, Zhao X, et al. Integrated metabolite and gene expression profiles identify lipid biomarkers associated with progression of hepatocellular carcinoma and patient outcomes. *Gastroenterology* 2013;144(05):1066–1075.e1
- Che L, Paliogiannis P, Cigliano A, Pilo MG, Chen X, Calvisi DF. Pathogenetic, prognostic, and therapeutic role of fatty acid synthase in human hepatocellular carcinoma. *Front Oncol* 2019; 9:1412
- Zhao X, Qin W, Jiang Y, et al. ACADL plays a tumor-suppressor role by targeting Hippo/YAP signaling in hepatocellular carcinoma. *NPJ Precis Oncol* 2020;4:7
- Chen D, Feng X, Lv Z, et al. ACADS acts as a potential methylation biomarker associated with the proliferation and metastasis of hepatocellular carcinomas. *Aging (Albany NY)* 2019;11(20): 8825–8844
- Yan H, Li Z, Shen Q, et al. Aberrant expression of cell cycle and material metabolism related genes contributes to hepatocellular carcinoma occurrence. *Pathol Res Pract* 2017;213(04):316–321
- Tan Y, Jin Y, Wu X, Ren Z. PSMD1 and PSMD2 regulate HepG2 cell proliferation and apoptosis via modulating cellular lipid droplet metabolism. *BMC Mol Biol* 2019;20(01):24
- Liu Y. Fatty acid oxidation is a dominant bioenergetic pathway in prostate cancer. *Prostate Cancer Prostatic Dis* 2006;9(03): 230–234
- Hager MH, Solomon KR, Freeman MR. The role of cholesterol in prostate cancer. *Curr Opin Clin Nutr Metab Care* 2006;9(04): 379–385
- Li A, Yao L, Fang Y, et al. Specifically blocking the fatty acid synthesis to inhibit the malignant phenotype of bladder cancer. *Int J Biol Sci* 2019;15(08):1610–1617
- Potikha T, Stoyanov E, Pappo O, et al. Interstrain differences in chronic hepatitis and tumor development in a murine model of inflammation-mediated hepatocarcinogenesis. *Hepatology* 2013;58(01):192–204
- Fujiwara N, Nakagawa H, Enooku K, et al. CPT2 downregulation adapts HCC to lipid-rich environment and promotes carcinogenesis via acylcarnitine accumulation in obesity. *Gut* 2018;67(08): 1493–1504
- Yu Z, Ou Q, Chen F, et al. Evaluation of the prognostic value of paraoxonase 1 in the recurrence and metastasis of hepatocellular carcinoma and establishment of a liver-specific predictive model of survival. *J Transl Med* 2018;16(01):327
- Zheng Y, Huang Q, Ding Z, et al. Genome-wide DNA methylation analysis identifies candidate epigenetic markers and drivers of hepatocellular carcinoma. *Brief Bioinform* 2018;19(01):101–108

- 21 He J, Zhao H, Deng D, et al. Screening of significant biomarkers related with prognosis of liver cancer by lncRNA-associated ceRNAs analysis. *J Cell Physiol* 2020;235(03):2464–2477
- 22 Wang W, Zhang C, Yu Q, et al. Development of a novel lipid metabolism-based risk score model in hepatocellular carcinoma patients. *BMC Gastroenterol* 2021;21(01):68
- 23 Zhu P, Li FF, Zeng J, Tang DG, Chen WB, Guo CC. Integrative analysis of the characteristics of lipid metabolism-related genes as prognostic prediction markers for hepatocellular carcinoma. *Eur Rev Med Pharmacol Sci* 2021;25(01):116–126
- 24 Mittermeier C, Konopa A, Muehlich S. Molecular mechanisms to target cellular senescence in hepatocellular carcinoma. *Cells* 2020;9(12):2540
- 25 Ohrnberger S, Thavamani A, Braeuning A, et al. Dysregulated serum response factor triggers formation of hepatocellular carcinoma. *Hepatology* 2015;61(03):979–989
- 26 Bae JS, Noh SJ, Kim KM, et al. Serum response factor induces epithelial to mesenchymal transition with resistance to sorafenib in hepatocellular carcinoma. *Int J Oncol* 2014;44(01):129–136
- 27 Tsang DP, Wu WK, Kang W, et al. Yin Yang 1-mediated epigenetic silencing of tumour-suppressive microRNAs activates nuclear factor- κ B in hepatocellular carcinoma. *J Pathol* 2016;238(05):651–664
- 28 Yang W, Li Z, Qin R, et al. YY1 promotes endothelial cell-dependent tumor angiogenesis in hepatocellular carcinoma by transcriptionally activating VEGFA. *Front Oncol* 2019;9:1187
- 29 Han J, Meng J, Chen S, et al. YY1 complex promotes quaking expression via super-enhancer binding during EMT of hepatocellular carcinoma. *Cancer Res* 2019;79(07):1451–1464
- 30 Tammen SA, Park LK, Dolnikowski GG, Ausman LM, Friso S, Choi SW. Hepatic DNA hydroxymethylation is site-specifically altered by chronic alcohol consumption and aging. *Eur J Nutr* 2017;56(02):535–544