Synlett

Accounts and Rapid Communications in Chemical Synthesis

January 4, 2022 • Vol. 33, 1–102

Editorial
written by Benjamin List

Includes Editiorial Board Cluster Articles

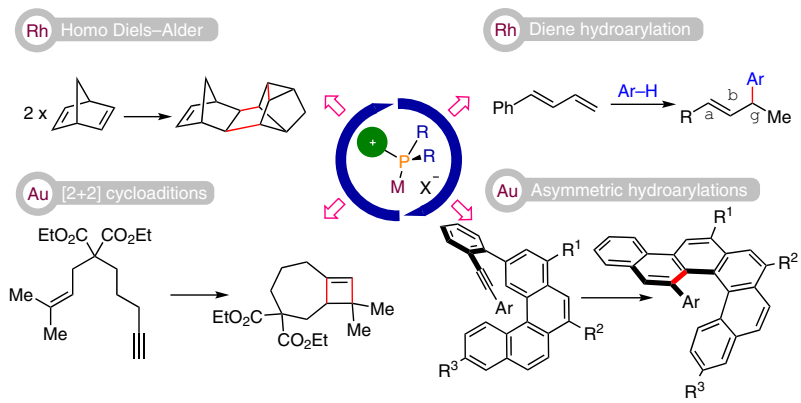

α-Cationic Phosphines: from Curiosities to Powerful Ancillary Ligands

C. J. Rugen, M. Alcarazo

1

Synlett

Accounts and
Rapid Communications
in Chemical Synthesis

2022
Vol. 33, No. 1
January I

Cover Design: © Thieme
Cover Image: C. J. Rugen et. al.

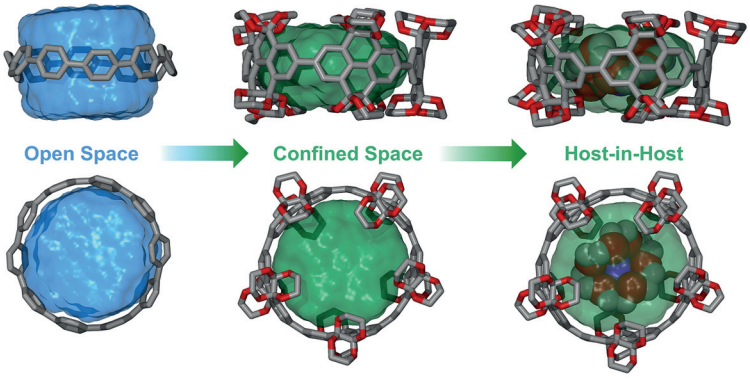

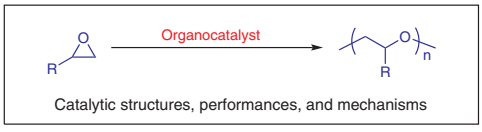

Synlett
Synlett **2022**, *33*, 16–26
DOI: 10.1055/s-0037-1610782

C. J. Rugen
M. Alcarazo*
Georg-August-Universität Göttingen, Germany

α-Cationic Phosphines: from Curiosities to Powerful Ancillary Ligands

Account

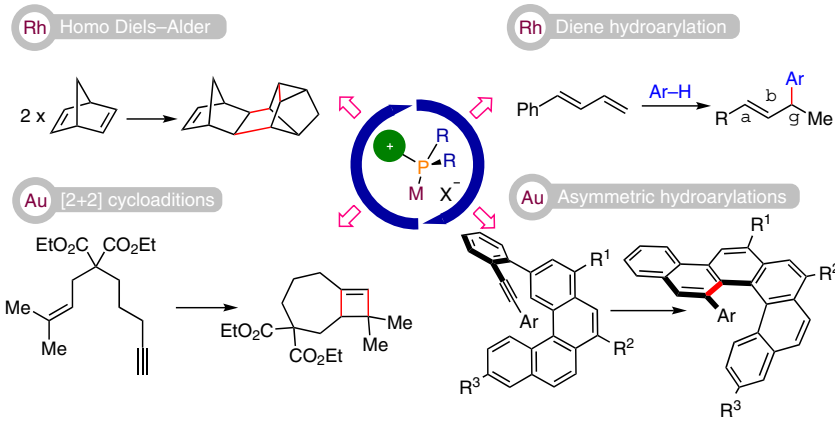

Synlett
Synlett **2022**, *33*, 27–33
DOI: 10.1055/a-1662-7783

X. Li
University of Hong Kong, P. R. of China

Long Journey on Daptomycin

Account

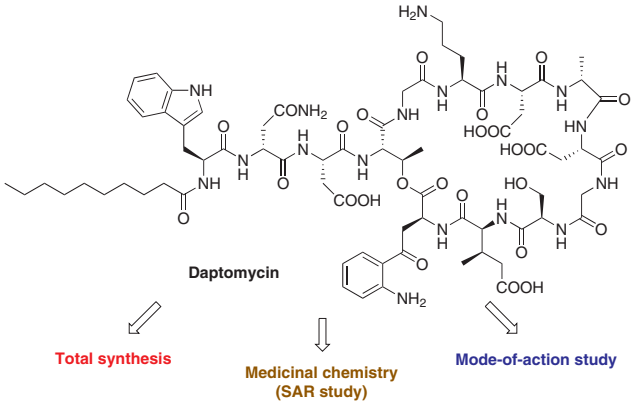

Synlett
Synlett **2022**, *33*, 34–37
DOI: 10.1055/a-1659-7656

R. Padilla
K. P. Vollhardt*
K. N. Houk
J. J. Wong
University of California at Berkeley, USA

Bis(η^5-cyclopentadienyl)[μ-(4b,5,5a-η^3:9b,10,10a-η^3)-2,3,7,8-tetrakis(trimethylsilyl)benzo[3,4]cyclobuta[1,2-*b*]biphenylene]-*syn*-dicobalt (Co–Co), a Dinuclear π-Complex of the Linear [3]Phenylene Framework

Cluster

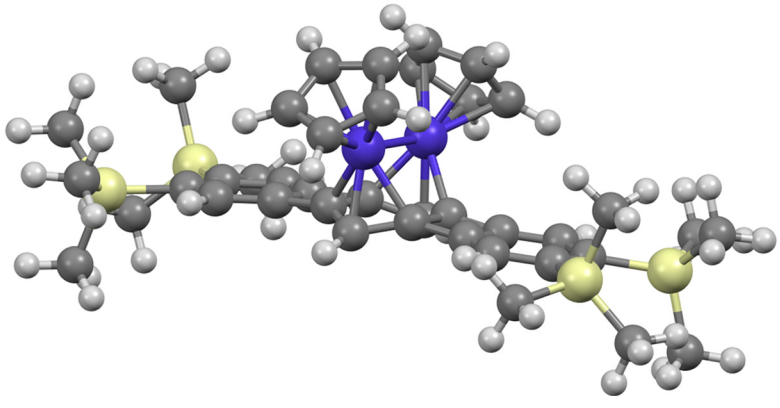

Synlett

A Chiral, Dendralenic C–H Acid

Cluster 38

Synlett **2022**, *33*, 38–39
DOI: 10.1055/a-1705-9786

D. Höfler
B. List*
Max-Planck-Institut für Kohlenforschung, Germany

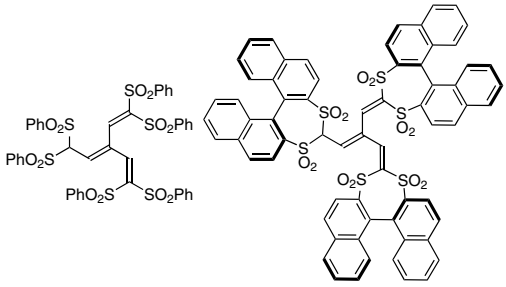

Synlett

Cyanide-Free Cyanation of Aryl Iodides with Nitromethane by Using an Amphiphilic Polymer-Supported Palladium Catalyst

Cluster 40

Synlett **2022**, *33*, 40–44
DOI: 10.1055/a-1675-0018

T. Suzuka
R. Niimi
Y. Uozumi*
Institute for Molecular Science (IMS), Japan

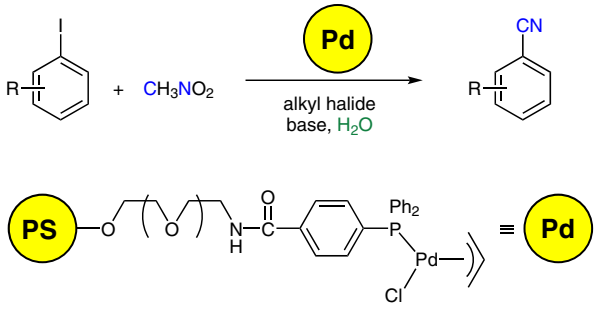

Synlett

A Chiral Sulfoxide-Based C–H Acid

Cluster 45

Synlett **2022**, *33*, 45–47
DOI: 10.1055/a-1695-4516

D. Höfler
K. Kaupmees
I. Leito
B. List*
Max-Planck-Institut für Kohlenforschung, Germany

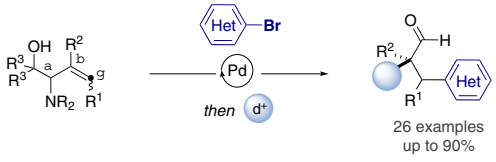

R^1 = Me, *n*-Hex, CH_2Cp, $(CH_2)_3OTBS$, $(CH_2)_3Phth$, $(CH_2)_3OCOPh$
R^2 = H, Me
R^3 = Ph, Me
R = $-(CH_2)_5-$, *n*-Bu, allyl

Synlett

Synlett **2022**, *33*, 48–51
DOI: 10.1055/a-1659-6521

H. G. Roth
D. A. Nicewicz*
University of North Carolina at Chapel Hill, USA

Diastereoselective Synthesis of the ABCD Ring System of Rubriflordilactone B

Cluster

48

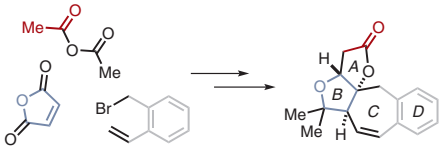

Synlett

Synlett **2022**, *33*, 52–56
DOI: 10.1055/a-1699-4766

M. Sau
M. A. Pericàs*
R. Martin*
Institute of Chemical Research of Catalonia (ICIQ), the Barcelona Institute of Science and Technology (BIST) and Universitat de Barcelona, Spain

Pd-Catalyzed Arylation of 1,2-Amino Alcohol Derivatives via β-Carbon Elimination

Cluster

52

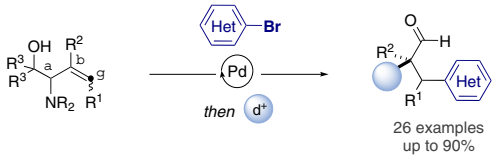

R^1 = Me, *n*-Hex, CH_2Cp, $(CH_2)_3OTBS$, $(CH_2)_3Phth$, $(CH_2)_3OCOPh$
R^2 = H, Me
R^3 = Ph, Me
R = $-(CH_2)_5-$, *n*-Bu, allyl

Synlett

Synlett **2022**, *33*, 57–61
DOI: 10.1055/a-1661-3152

M. Kawase
K. Matsuoka
T. Shinagawa
G. Hamasaka
Y. Uozumi
O. Shimomura
A. Ohtaka*
Osaka Institute of Technology, Japan

Suzuki–Miyaura Cross-Coupling Reaction with Potassium Aryltrifluoroborate in Pure Water Using Recyclable Nanoparticle Catalyst

Letter

57

Ar^1 = 4-$MeOC_6H_4$, 4-$F_3CC_6H_4$, 1-naphthyl, 2-thienyl, 2-pyridyl, etc.
Ar^2 = 4-$MeOC_6H_4$, 4-$F_3CC_6H_4$, 2-MeC_6H_4, etc.

Synlett
Synlett **2022**, *33*, 62–65
DOI: 10.1055/a-1672-3000

P. Sharma
N. Sharma
G. Kashyap
S. Bhagat*
University of Delhi, India

First Total Synthesis of the Marine-Derived Anti-inflammatory Natural Product (–)-Herdmanine D through a Steglich Esterification

Letter

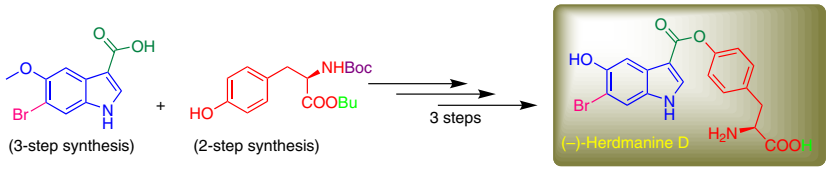

Highlights:

- total 8 steps, overall 18% yield
- highly efficient, scalable total synthesis
- regioselective synthesis
- rare 6-bromo-5-hydroxyindole moiety synthesized

Synlett
Synlett **2022**, *33*, 66–69
DOI: 10.1055/a-1661-3378

L. Zhao
M.-L. Yang
M. Sun
M.-W. Ding*
Central China Normal University, P. R. of China

One-Pot Synthesis of 3-(1,2,3,4-Tetrahydroisoquinolin-1-yl)-isoquinolin-1(2*H*)-ones by DEAD-Promoted Oxidative Ugi–Wittig Reaction Starting from Phosphonium Salt Precursors

Letter

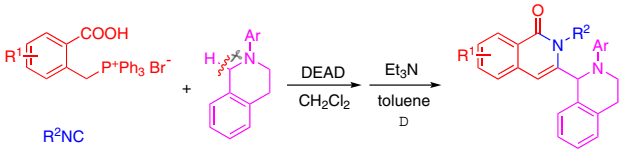

18 examples
53–84% yields

- **DEAD as an efficient metal-free oxidant**
- **Simple operation, mild reaction conditions**
- **A first example of oxidative Ugi–Wittig sequence starting from phosphonium salt precursors**

Synlett
Synlett **2022**, *33*, 70–75
DOI: 10.1055/a-1665-8562

H. Gan
C. Feng
L. Zhao
M. Cao
H. Wu*
Nanjing Tech University, P. R. of China

S_8-Mediated Cyclization of Bis(2-aminophenyl) Disulfide/Diselenide with Arylacetylenes/Styrenes: Access to 2-(Arylmethyl)-1,3-benzothiazoles/benzoselenazoles

Letter

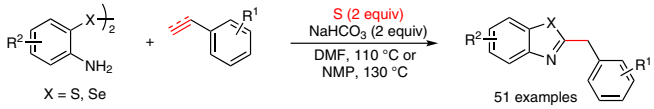

1) transition-metal-free
2) readily available starting materials

51 examples
up to 94%

Synlett

Synlett **2022**, *33*, 76–79
DOI: 10.1055/s-0040-1719855

Total Synthesis of Resolvin T4

Letter

76

N. Ogawa*
K. Arai
Y. Kobayashi
Meiji University, Japan

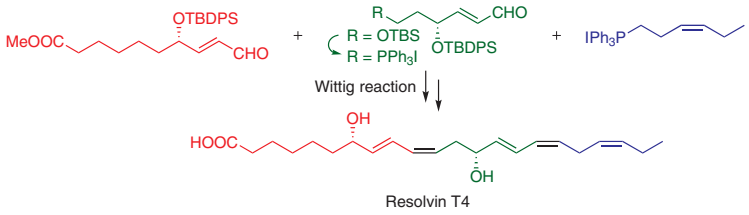

Synlett

Synlett **2022**, *33*, 80–83
DOI: 10.1055/s-0040-1719835

Enantioselective Synthesis of the Sex Pheromone of Lichen Moth, *Miltochrista calamine*, and Its Diastereomer

Letter

80

G. Yuan
J. Liu
S. Yu
X. Wang
Q. Bian
M. Wang
J. Zhong*
China Agricultural University, P. R. of China

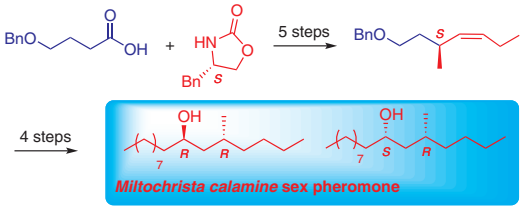

Synlett

Synlett **2022**, *33*, 84–87
DOI: 10.1055/a-1666-9533

Intermolecular Nucleophilic Addition Reaction of a C-7 Anion from *N*-[Bis(dimethylamino)phosphoryl]indole to Electrophiles/Arynes: Synthesis of 7-Substituted Indoles

Letter

84

E. Sharma
M. Kaur
B. Kaur
A. Kaur
P. Singh
K. N. Singh*
Panjab University, India

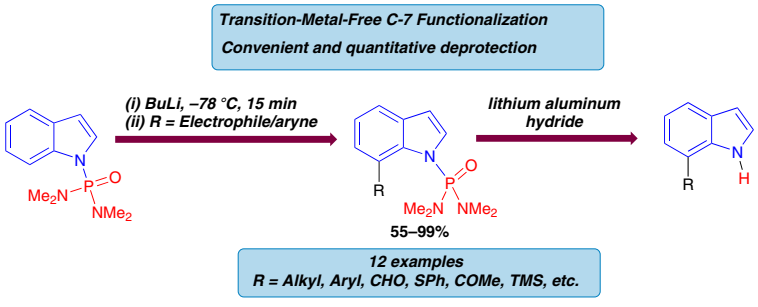

Synlett
Synlett **2022**, *33*, 88–92
DOI: 10.1055/a-1672-7285

R.-S. Zhou
C. Cai*
Nanjing University of Science and Technology, P. R. of China

C–H Amination of Nitro Azaheterocyclic Compounds by Vicarious Nucleophilic Substitution

Letter

Direct C-H amination via a VNS route

Heteroarenes = pyrazole, triazole, indazole, benzothiazole, and pyrazolo[5,4-b]pyridine

- Only one-step reaction
- Moderate to excellent yield
- Good regioselectivity
- Amination reagent used is inexpensive, commercially available and less toxic
- Mild reaction conditions and simple operation
- Reaction time is very short, only 2-4 h
- No additional catalysts or reagents
- Nucleophilic amination complementary to electrophilic amination

Synlett
Synlett **2022**, *33*, 93–97
DOI: 10.1055/s-0040-1720927

I. Jain
P. Malik*
Sant Longowal Institute of Engineering and Technology, India

Indium(III)-Catalyzed Synthesis of Primary Carbamates and N-Substituted Ureas

Letter

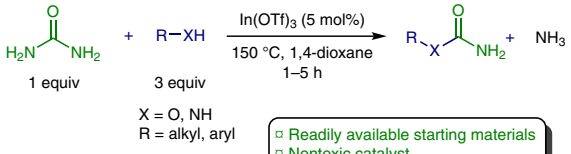

- Readily available starting materials
- Nontoxic catalyst
- High atom economy
- Short reaction times
- Good to excellent yields

Synlett
Synlett **2022**, *33*, 98–102
DOI: 10.1055/s-0041-1737140

Y. Kuroda*
Research Foundation ITSUU Laboratory, Japan

Palladium-Catalyzed [1,3]-O-to-N Rearrangement of Allylic Imidates

Letter