Synlett

Accounts and Rapid Communications in Chemical Synthesis

2020
Vol. 31, No. 11
July I

Synlett

Rapid Assembly of Molecular Complexity from Simple Enamides

Synpacts 1027

Synlett **2020**, *31*, 1027–1032
DOI: 10.1055/s-0039-1690841

P. Kramer
G. Manolikakes*
TU Kaiserslautern, Germany

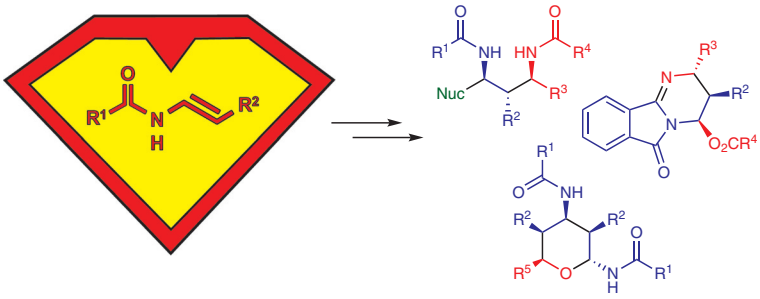

Synlett

3-(2-Isocyanoethyl)indole: A Versatile Reagent for Polycyclic Spiroindoline Synthesis

Synpacts 1033

Synlett **2020**, *31*, 1033–1039
DOI: 10.1055/s-0039-1690853

G.-S. Chen
X.-T. Lin
Y.-L. Liu*
Guangzhou University, P. R. of China

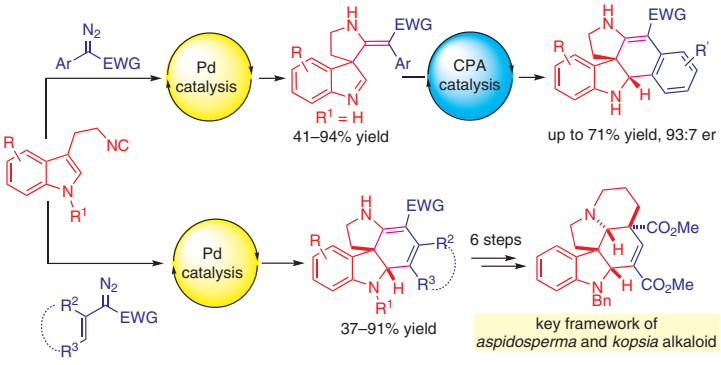

This document was downloaded for personal use only. Unauthorized distribution is strictly prohibited.

Synlett | Palladium-Catalyzed Carbonylation of Azides and Mechanistic Studies | Account

1040

Synlett **2020**, *31*, 1040–1049
DOI: 10.1055/s-0039-1690859

J. Feng
Z. Zhang
X. Li*
Z. Zhang*
China Agricultural University, P. R. of China

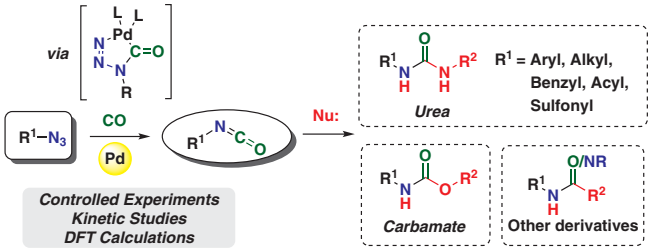

Synlett | Chemistry of Hetera-buckybowl Trichalcogenasumanenes | Account

1050

Synlett **2020**, *31*, 1050–1063
DOI: 10.1055/s-0039-1690867

D. Li
X. Shao*
Lanzhou University, P. R. of China

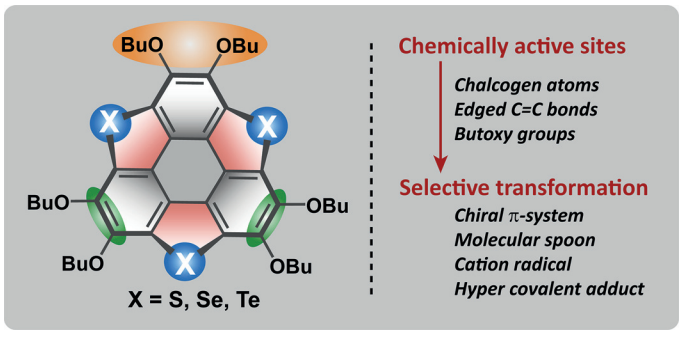

Synlett | A Finding on the Direct Regioselective Cyanation of BODIPY | Letter

1064

Synlett **2020**, *31*, 1064–1066
DOI: 10.1055/s-0039-1690888

C. Gayretli
E. Teknikel
S. Cinar
C. Unaleroglu*
Hacettepe University, Turkey

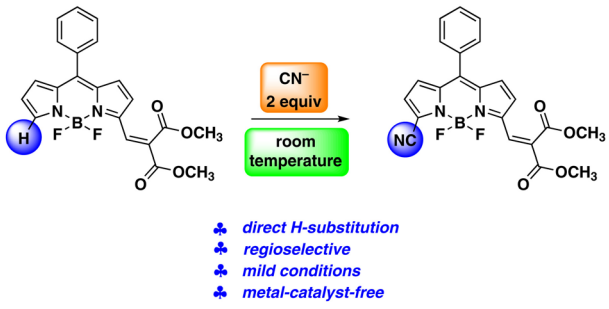

This document was downloaded for personal use only. Unauthorized distribution is strictly prohibited.

Synlett
Synlett **2020**, *31*, 1067–1072
DOI: 10.1055/s-0039-1690900

A. V. Kletskov*
A. Frontera
A. A. Sinelshchikova
M. S. Grigoriev
V. P. Zaytsev
M. V. Grudova
A. S. Bunev
S. Presnukhina
A. Shetnev
F. I. Zubkov
Peoples' Friendship University of Russia (RUDN University), Russian Federation

Straightforward Three-Component Synthesis of N′,N′′-Disubstituted *N*-Alkyl-1,3,5-Triazinanes

Letter

1067

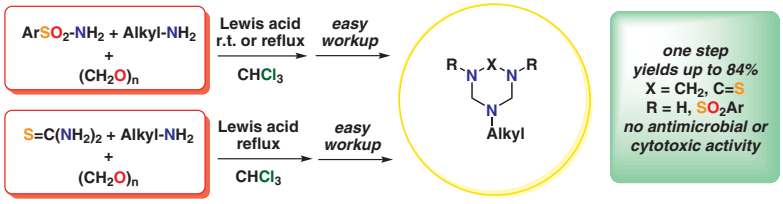

Synlett
Synlett **2020**, *31*, 1073–1076
DOI: 10.1055/s-0040-1708016

M. Kannan
S. Muthaiah*
National Institute of Technology Kurukshetra, India

Ruthenium(II)-Complex-Catalyzed Acceptorless Double Dehydrogenation of Primary Amines to Nitriles

Letter

1073

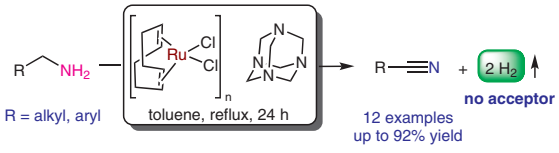

Synlett
Synlett **2020**, *31*, 1077–1082
DOI: 10.1055/s-0040-1707121

Y.-L. Li
C. Zhang
X. Jin*
X.-L. Yu*
Z. Wang
H.-Z. Zhang
W.-Q. Yang*
Linyi University, P. R. of China

Copper-Catalyzed Asymmetric Intermolecular *N*-Monoarylation of Unprotected Sulfonamides via Desymmetrization of Diaryliodonium Salts at Room Temperature

Letter

1077

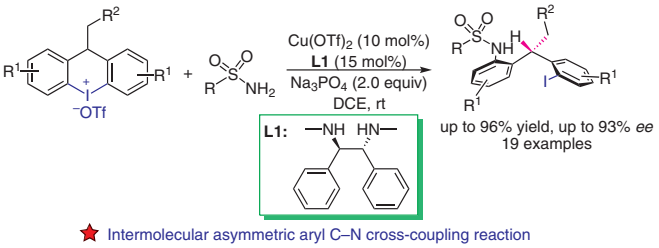

★ Intermolecular asymmetric aryl C–N cross-coupling reaction
★ At room temperature for *N*-arylation of sulfonamides

This document was downloaded for personal use only. Unauthorized distribution is strictly prohibited.

Synlett

Synlett **2020**, *31*, 1083–1086
DOI: 10.1055/s-0040-1708021

Practical Synthesis of the Fluorogenic Enzyme Substrate 4-Methylumbelliferyl α-L-Idopyranosiduronic Acid

Letter

1083

J. Tian
W. Ouyang
Y. He
Q. Ning
J. Bai
H. Ding*
Q. Xiao*
Jiangxi Science & Technology Normal University, P. R. of China

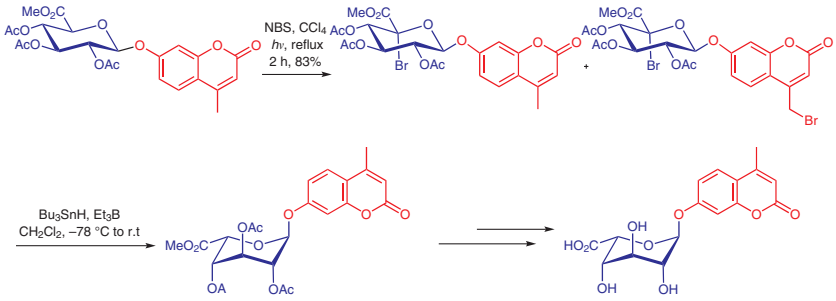

Synlett

Synlett **2020**, *31*, 1087–1093
DOI: 10.1055/s-0040-1707098

Copper-Catalyzed Stereoselective Synthesis of 2-Deoxygalactosides

Letter

1087

Y. Dong
M. Yuma
Y. Mei
N. Jiang
G. Yang
Z. Wang
J. Zhang*
East China Normal University, P. R. of China

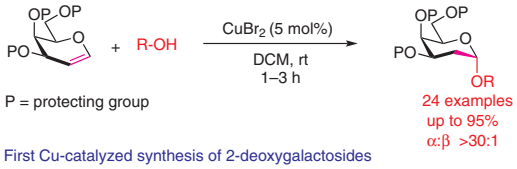

- First Cu-catalyzed synthesis of 2-deoxygalactosides
- Mild reaction conditions
- Affordable copper catalyst without additional ligand
- Broad substrate scope with high yields and excellent α-selectivity
- Gram scale and synthesis of trisaccharide

Synlett

Synlett **2020**, *31*, 1094–1096
DOI: 10.1055/s-0039-1690862

α-Fluorination of Nitrobenzenes and Nitropyridines via Vicarious Nucleophilic Substitution of Hydrogen

Letter

1094

F. Y. Al-Mkhaizim
M. F. Greaney*
University of Manchester, UK

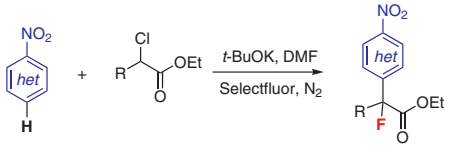

This document was downloaded for personal use only. Unauthorized distribution is strictly prohibited.

Synlett
Synlett **2020**, *31*, 1097–1101
DOI: 10.1055/s-0040-1707971

Total Synthesis of the Natural Products Ulmoside A and (2*R*,3*R*)-Taxifolin-6-*C*-β-D-glucopyranoside

Letter
1097

L. Macha
A. R. Dorigundla
R. Gurrapu
U. S. Vanka
V. R. Batchu*
CSIR-Indian Institute of Chemical Technology, India

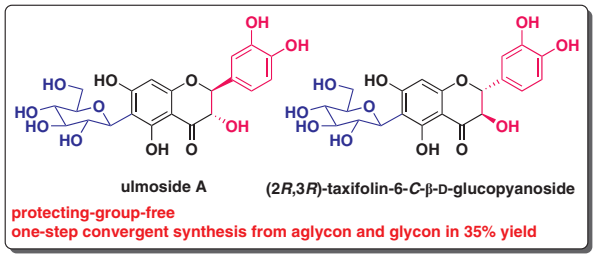

Synlett
Synlett **2020**, *31*, 1102–1106
DOI: 10.1055/s-0040-1708002

Acetic Acid Promoted Direct Iodination of Terminal Alkynes with *N*-Iodosuccinimide: Efficient Preparation of 1-Iodoalkynes

Letter
1102

M. Yao*
J. Zhang
S. Yang
E. Liu
H. Xiong*
Jingchu University of Technology, P. R. of China

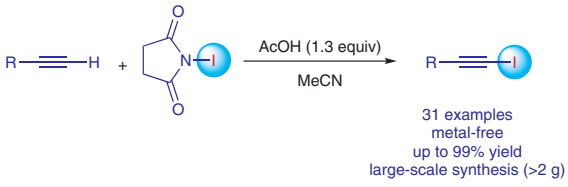

Synlett
Synlett **2020**, *31*, 1107–1111
DOI: 10.1055/s-0039-1690894

Silver-Catalyzed [3+3] Annulation of Glycine Imino Esters with Seyferth–Gilbert Reagent To Access Tetrahydro-1,2,4-triazinecarboxylate Esters

Letter
1107

Y.-J. Huang
J. Nie
C. W. Cheung*
J.-A. Ma*
Tianjin University, P. R. of China

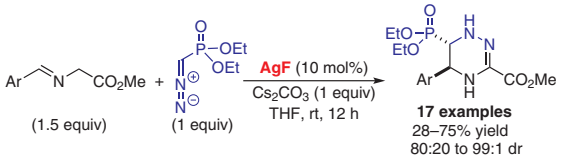

This document was downloaded for personal use only. Unauthorized distribution is strictly prohibited.

Synlett
Synlett **2020**, *31*, 1112–1116
DOI: 10.1055/s-0040-1707113

Sulfur-Mediated Decarboxylative Coupling of 2-Nitrobenzyl Alcohols and Arylacetic Acids

Letter

K. X. Nguyen
D. K. Nguyen
P. H. Pham
H. V. Le
T. T. Nguyen*
N. T. Phan*
Ho Chi Minh City University of Technology (HCMUT), Vietnam

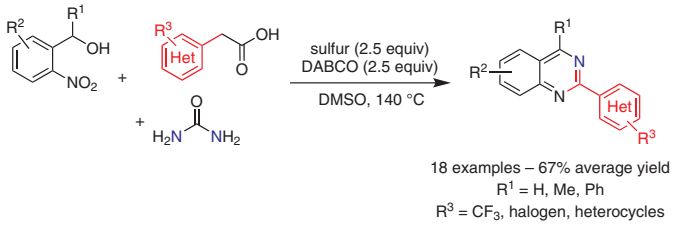

Synlett
Synlett **2020**, *31*, 1117–1120
DOI: 10.1055/s-0040-1707961

Variability of Rhodium(III)-Catalyzed Reactions of Aromatic Oximes with Alkenes

Letter

E. A. Trifonova
A. A. Komarova
D. Chusov
D. S. Perekalin*
Russian Academy of Sciences, Russian Federation

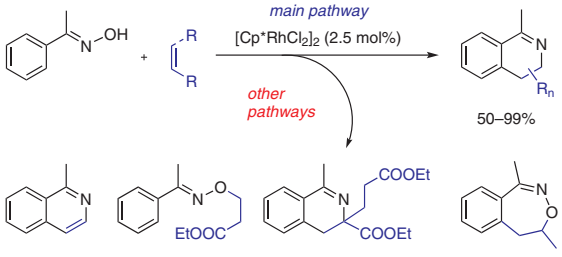

Synlett
Synlett **2020**, *31*, 1124–1128
DOI: 10.1055/s-0040-1707116

Efficient Pd-Catalyzed Hydrodehalogenation of *o*-Haloanilides in Water

Letter

Y. Tang◊
M. Li◊
H. Gao
G. Rao
Z. Mao*
Yunnan University of Chinese Medicine, P. R. of China

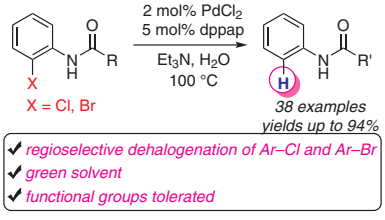

This document was downloaded for personal use only. Unauthorized distribution is strictly prohibited.