Synlett

Accounts and Rapid Communications in Chemical Synthesis

March 2, 2021 • Vol. 32, 329–428

Cluster

Radicals – by Young Chinese Organic Chemists

Editor: Ang Li, Guest Editors: Chen Zhu, Xin-Yuan Liu

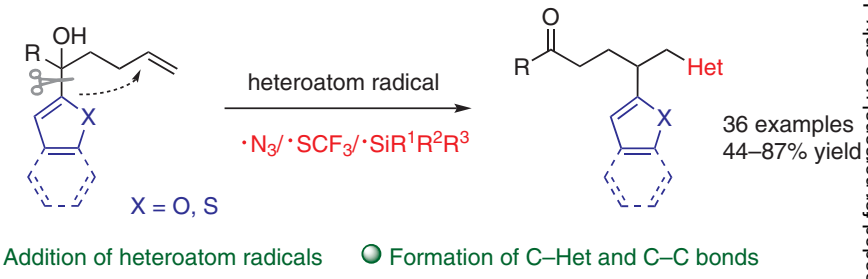

Radical-Mediated Hetaryl Functionalization of Nonactivated Alkenes through Distal *ipso*-Migration of O- or S-Hetaryls

H. Zhang, M. Ji, Y. Wei, H. Chen, X. Wu, C. Zhu

4

Thieme

Synlett

Accounts and
Rapid Communications
in Chemical Synthesis

2021
Vol. 32, No. 4
March I

Cover Design: © Thieme
Cover Image: H. Zhang et al.

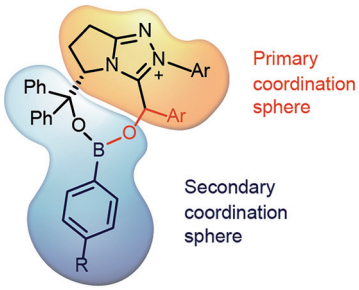

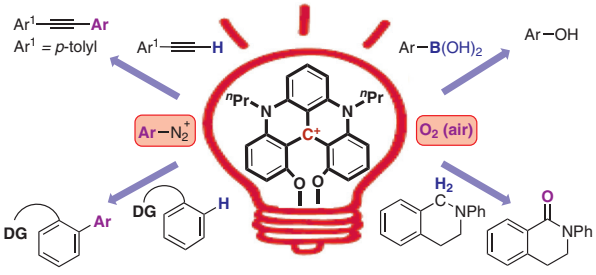

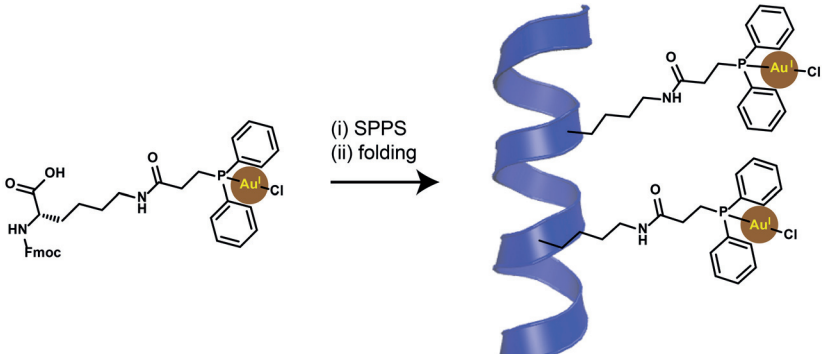

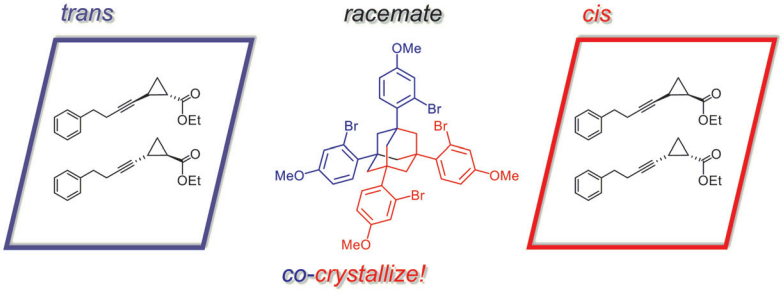

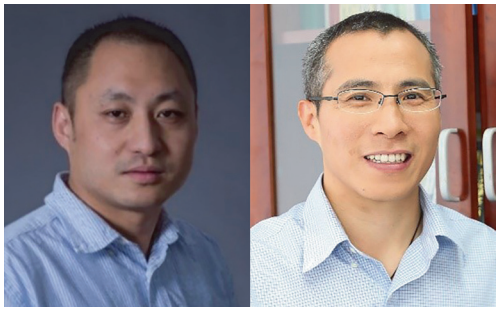

Synlett

Synlett **2021**, *32*, 356–361
DOI: 10.1055/a-1300-3453

Investigations on the 1,2-Hydrogen Atom Transfer Reactivity of Alkoxyl Radicals under Visible-Light-Induced Reaction Conditions

Cluster 356

D. Liu
J. Zhang
Y. Chen*
Shanghai Institute of Organic Chemistry, P. R. of China
Hangzhou Institute for Advanced Study, P. R. of China

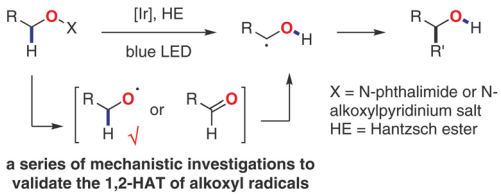

Synlett

Synlett **2021**, *32*, 362–368
DOI: 10.1055/s-0040-1706646

Recent Advances in Radical-Involved Alkynylation of Unactivated C(sp^3)–H Bonds by Hydrogen Atom Abstraction

Cluster 362

Z.-H. Zhang
H. Wei
Z.-L. Li*
X.-Y. Liu*
Southern University of Science and Technology, P. R. of China

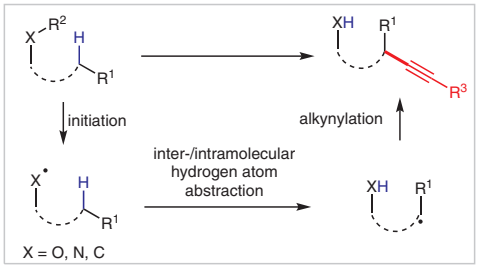

Synlett

Synlett **2021**, *32*, 369–372
DOI: 10.1055/a-1296-8652

C–H Alkylation of Heteroarenes with Alkyl Oxalates by Molecular Photoelectrocatalysis

Cluster 369

F. Xu
X.-L. Lai
H.-C. Xu*
Xiamen University, P. R. of China

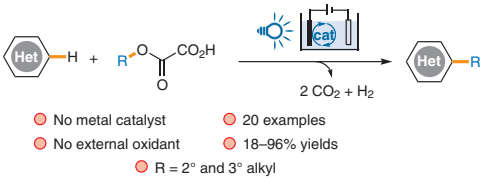

Synlett

Synlett **2021**, *32*, 373–377
DOI: 10.1055/s-0040-1707252

Dual Photoredox/Palladium-Catalyzed C–H Acylation of 2-Arylpyridines with Oxime Esters

Cluster

373

B.-Q. He
Y. Gao
P.-Z. Wang
H. Wu
H.-B. Zhou
X.-P. Liu*
J.-R. Chen*

Central China Normal University, P. R. of China

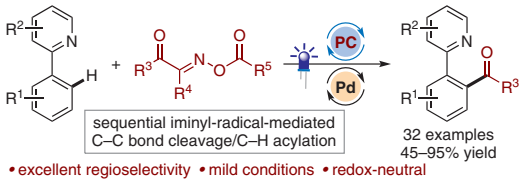

Synlett

Synlett **2021**, *32*, 378–382
DOI: 10.1055/s-0040-1706681

Visible-Light-Driven Phosphonoalkylation of Alkenes

Cluster

378

Y.-M. Jiang
J. Liu
Q. Fu*
Y.-M. Yu*
D.-G. Yu*

Xinjiang University, P. R. of China
Sichuan University, P. R. of China
Southwest Medical University, P. R. of China

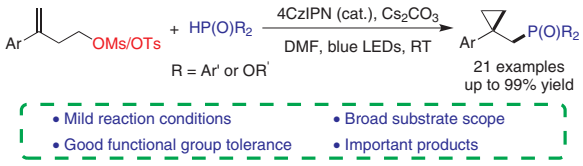

Synlett

Synlett **2021**, *32*, 383–386
DOI: 10.1055/s-0040-1707142

Radical-Hydroboration-Involved One-Pot Synthesis of Boron-Handled Glycol Derivatives

Cluster

383

B.-Y. Zhuang
J.-K. Jin
F.-L. Zhang*
Y.-F. Wang*

University of Science and Technology of China, P. R. of China

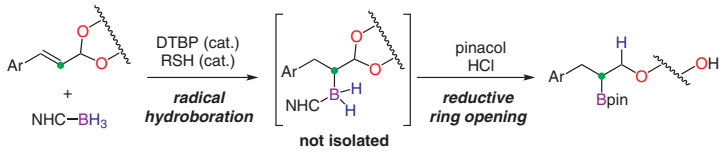

Synlett
Synlett **2021**, *32*, 387–390
DOI: 10.1055/s-0040-1707246

Direct Deoxygenative Intramolecular Acylation of Biarylcarboxylic Acids

Cluster 387

Y. Li
W. Xu
C. Zhu*
J. Xie*
Nanjing University, P. R. of China

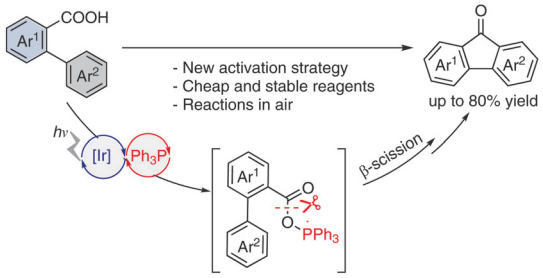

Synlett
Synlett **2021**, *32*, 391–394
DOI: 10.1055/s-0040-1707295

Synthesis of Chiral Fluorides by Sequential Organocatalyzed Desymmetrization of Glutaric Anhydrides and Photoredox-Catalyzed Decarboxylic Fluorination

Cluster 391

J.-J. Zhao
S. Yu*
Nanjing University, P. R. of China

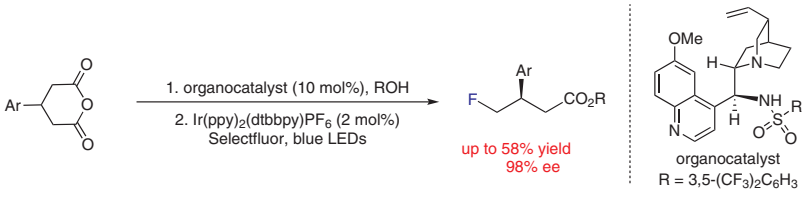

Synlett
Synlett **2021**, *32*, 395–400
DOI: 10.1055/a-1344-6175

Synthesis of Amidine Derivatives by Intermolecular Radical Addition to Nitrile Groups of AIBN Derivatives

Cluster 395

M. Su
N. Zhu
M.-F. Chiou
H. Bao*
Fujian Institute of Research on the Structure of Matter, Chinese Academy of Sciences, P. R. of China
University of Chinese Academy of Sciences, P. R. of China

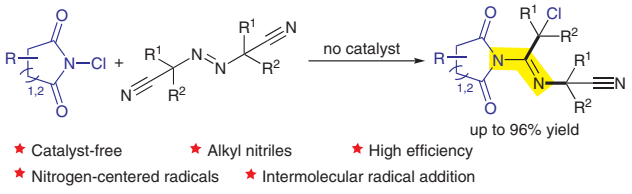

★ Catalyst-free ★ Alkyl nitriles ★ High efficiency
★ Nitrogen-centered radicals ★ Intermolecular radical addition

Synlett

Synlett **2021**, *32*, 401–405
DOI: 10.1055/s-0040-1705968

Radical-Mediated Hetaryl Functionalization of Nonactivated Alkenes through Distal *ipso*-Migration of O- or S-Hetaryls

Cluster

H. Zhang
M. Ji
Y. Wei
H. Chen
X. Wu
C. Zhu*
Soochow University, P. R. of China
Shanghai Institute of Organic Chemistry, P. R. of China

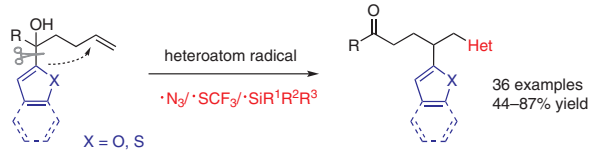

- Addition of heteroatom radicals
- Formation of C–Het and C–C bonds

Synlett

Synlett **2021**, *32*, 406–410
DOI: 10.1055/a-1319-6237

Neutral-Eosin Y-Catalyzed Regioselective Hydroacylation of Aryl Alkenes under Visible-Light Irradiation

Cluster

H. Liu
F. Xue
M. Wang
X. Tang*
J. Wu*
National University of Singapore, Republic of Singapore

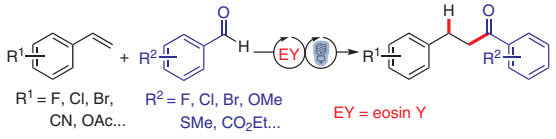

- **Metal-free, additive-free**
- **Mild conditions**
- **Anti-Markovnikov selectivity**
- **Atom- and step-economy**
- **>20 examples, 19–75% yields**

Synlett

Synlett **2021**, *32*, 411–416
DOI: 10.1055/s-0040-1706600

$Zn(OTf)_2$-Catalyzed 1,6-Conjugate Addition of Benzoxazinones to *p*-Quinone Methides: Access to 3,3-Diaryl-2-(2-oxo-2*H*-1,4-benzoxazin-3-yl)propanoic Acid Esters

Letter

N. Dua
S. Ghosh
R. K. Peddinti*
Indian Institute of Technology Roorkee, India

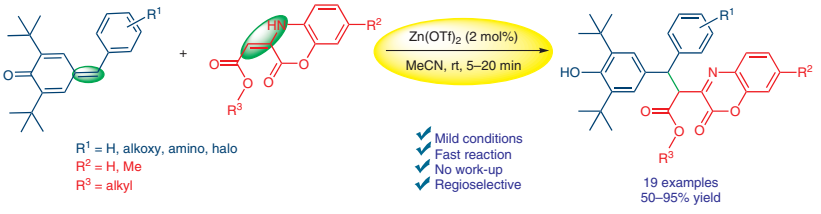

Synlett

Synlett **2021**, *32*, 417–422
DOI: 10.1055/a-1274-2959

Enantioselective Synthesis of Difluoroalkylated Isoindolinones via Chiral Spirocyclic Phosphoric Acid Catalyzed Mannich-Type Reaction

Letter

417

L. Wang
J. Zhong
X. Lin*
Zhejiang University, P. R. of China

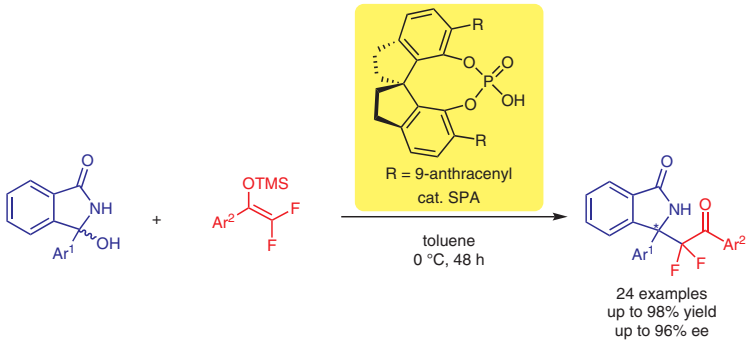

Synlett

Synlett **2021**, *32*, 423–428
DOI: 10.1055/a-1303-5613

Synthetic Study on Acremoxanthone A, Part 2: Model Study on the EFG Xanthone Moiety through a Nitrile Oxide Cycloaddition–S_NAr Sequence

Letter

423

H. Nakakohara
Y. Hirano
K. Ohmori
H. Takikawa
K. Suzuki*
Tokyo Institute of Technology, Japan