Category

Polymer-Supported Synthesis

Key words

borylation

cyclopropanes

cyclobutanes

silica gel supported phosphines

iridium

R. MURAKAMI, K. TSUNODA, T. IWAI, M. SAWAMURA* (HOKKAIDO UNIVERSITY, SAPPORO, JAPAN)

Stereoselective C–H Borylations of Cyclopropanes and Cyclobutanes with Silica-Supported Monophosphane–Ir Catalysts

Chem. Eur. J. **2014**, *20*, 13127–13131.

C–H Borylation of Cyclopropanes and Cyclobutanes with Silica-SMAP–Iridium

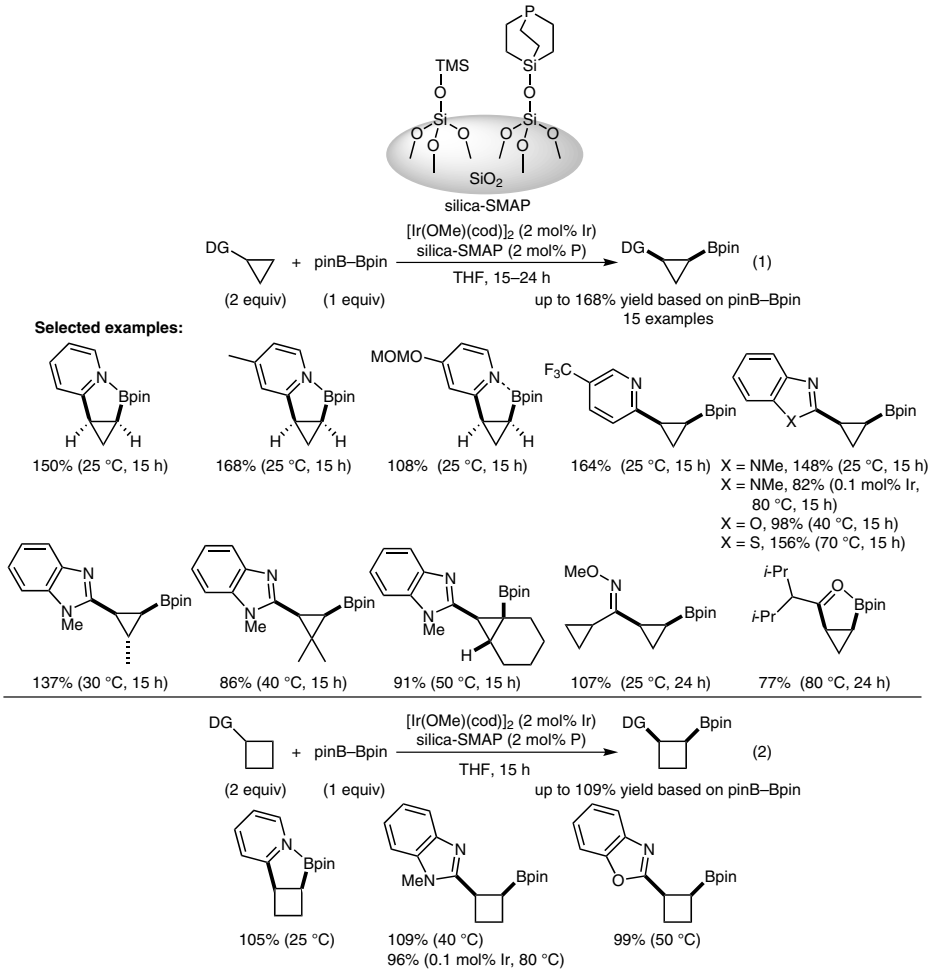

Significance: The heteroatom-directed C–H borylation of cyclopropanes and cyclobutanes with bis(pinacolato)diboron was carried out in the presence of $[Ir(OMe)(cod)]_2$ and silica-SMAP to give the corresponding borylated products in up to 168% yield based on bis(pinacolato)diboron (eqs. 1 and 2).

Comment: In the reaction of 2-cyclopropylpyridine with bis(pinacolato)diboron, the catalytic activity of the silica-SMAP–iridium system was superior to that of the other ligand–iridium systems (for example, 0% yield for Ph-SMAP–Ir, Me_3P–Ir, *t*-Bu_3P–Ir, Ph_3P–Ir, XPhos–Ir, dtbpy–Ir, and 2,9-Me_2Phen–Ir).

SYNFACTS Contributors: Yasuhiro Uozumi, Go Hamasaka
Synfacts 2015, 11(1), 0102 Published online: 15.12.2014
DOI: 10.1055/s-0034-1379710; **Reg-No.:** Y14014SF